



**70TH ANNIVERSARY
1944-2014**

**2014
MEMBERSHIP DIRECTORY**

CHARLESTON | ORWIG

FORKS NEED US

Oversimplified? Maybe. But it gets to the point of our involvement in agriculture and the food system: to connect people with what they need.

charlestonorwig.com



C005138254

Table of Contents

| | |
|---|-----|
| NAFB Board of Directors, Marketing & Promotion Advisory Board and Historian | 1 |
| NAFB Foundation Board of Directors | 3 |
| NAFB Office, NAFB Staff, NAFB Past Presidents and Dix Harper Meritorious Service Honorees | 5 |
| NAFB Farm Broadcaster Hall of Fame, Farm Broadcaster of the Year, and Horizon Award Honorees | 7 |
| NAFB Mission Statement | 9 |
| Member Regions - Map | 10 |
| Allied Industry Council | 11 |
| Allied Industry Council by Company | 41 |
| Broadcast Council | 50 |
| Lifetime Broadcast Council and Non-Commercial Broadcast Council | 81 |
| Emeritus | 82 |
| Honorary | 85 |
| Management & Sales Council | 87 |
| Students | 98 |
| NAFB Planner Information | 103 |

Website Directory Access

www.nafb.com

Website directory listings are updated throughout the year.

Member Network and Station Profile Information

www.nafbplanner.com

2014 Important Dates

Washington Watch: May 5-7

Holiday Inn Capitol, Washington, DC

NAFB 71st Convention: November 12-14

Westin Crown Center Hotel, Kansas City, MO

NAFB Board of Directors

Officers

Janet Adkison, President
RFD-TV/RURAL-TV
RURAL RADIO on SiriusXM 80
611 Pennsylvania Avenue
SE #397
Washington, DC 20003
417.619.7328
janeta@rfdtv.com

Susan Littlefield, President Elect
KZEN Radio
1418 25th Street
Columbus, NE 68601
402.564.2866
slittlefield@farmnet.threeeagles.com

Brian Winnekins, Vice President
WRDN Radio
114 West Main Street
Durand, WI 54736
715.672.8989
brian@realcountry1430.com

Regional Vice Presidents

Gale Cunningham (East)
WYXY Radio
2603 West Bradley Avenue
Champaign, IL 61821
217.819.4231
gcunningham@illiniradio.com

Tony St. James (South)
KFLP/KDDD Radio
P.O. Box 658
Floydada, TX 79235
806.983.5704
tony@kflp.net

Regional Vice Presidents (cont.)

Jody M. Heemstra (West)
Red River Farm Network
1407 24th Avenue S, Suite 235
Grand Forks, ND 58201
701.795.1315
jody@rrfn.com

Management & Sales Council Representatives

John Baker
Brownfield Ag News
505 Hobbs Road
Jefferson City, MO 65109
573.556.1257
jbaker@learfield.com

Bill Holst
WNAX Radio
1609 East Highway 50
Yankton, SD 57078
605.665.7442
holst@wnax.com

Allied Industry Council Representatives

Chase Adams
National Cattlemen's Beef
Association
1301 Pennsylvania Avenue
Suite 300
Washington, DC 20004
202.879.9117
cadams@beef.org

Pat Morrow
BASF Corporation
26 Davis Drive
Research Triangle Park, NC 27709
919.547.2631
pat.morrow@basf.com

Marketing & Promotion Chair

Lance Knudson (Ex Officio)
American Ag Network
P.O. Box 13919
Grand Forks, ND 58208
701.775.3910
lknudson@gra.midco.net

Regional Directors

Steve Bridge, WFMB Radio (East)
John Perkins, Brownfield Ag News (South)
Rusty Halverson, American Ag Network (West)

Marketing & Promotion Advisory Board

Chair: Lance Knudson, American Ag Network, Grand Forks, ND
Janet Adkison, RFD-TV/RURAL-TV/RURAL Radio on SiriusXM 80, Washington, DC
Max Armstrong, Farm Progress Companies/WGN Radio, Chicago, IL
Kyle Bauer, KFRM Radio, Clay Center, KS
Tom Brand, NAFB, Platte City, MO
Laura Henke, Charleston | Orwig, Inc., Hartland, WI
Steven Orr, KFLP Radio, Floydada, TX
Pat Reese, McCormick Company, Kansas City, MO
Marci Sears, WSBT-AM/WHFB-FM, Mishawaka, IN
Don Wick, Red River Farm Network, Grand Forks, ND

Ex Officio Members

John Baker, Brownfield Ag News, Jefferson City, MO
Bob Bruncker, J.L. Farmakis, Inc., Kansas City, MO
Vic McGill, Katz Radio Group, Chicago, IL
Ron Metzinger, Broadcast Sales, Chicago, IL

NAFB Staff Contact

Mindy Oberly, NAFB, Platte City, MO, 816.679.8332

Historian

Mike Adams, AgriTalk/Farm Journal Media, Jacksonville, IL

NAFB Foundation Board of Directors

Officers

Ken Root, 2014 President
Iowa Agribusiness Radio Network/
WGFA Radio
1331 9th Avenue SE
Dyersville, IA 52040
515.306.9777
kenroot@gmail.com

Greg Akagi, VP Governance and
Operations
WIBW Radio/Kansas Agriculture
Network
P.O. Box 1818
Topeka, KS 66601
785.272.3456
greg.akagi@morris.com

Lyle Orwig, VP Development and
Outreach
Charleston|Orwig, Inc.
515 W. North Shore Drive
Hartland, WI 53029
262.563.5100
lorwig@charlestonorwig.com

Rich Hull, Treasurer
Hull Broadcasting
25025 S. Lakeway Drive
Sun Lakes, AZ 85248
602.684.1203
rich@hullbroadcasting.com

Lynn Henderson, Secretary
Agri Marketing magazine
1422 Elbridge Payne Road, #250
Chesterfield, MO 63017
636.726.1422
lynnh@agrmarketing.com

Board Members

Janet Adkison
RFD - TV/RURAL - TV
RURAL RADIO on SiriusXM 80
611 Pennsylvania Avenue
SE #397
417.619.7328
janeta@rfdtv.com

Don Borgman
John Deere
10789 Ridgeview Road
Olathe, KS 66061
913.310.8202
borgmandonalde@johndeere.com

Chris Grams
CME Group
20 S. Wacker Drive
Chicago, IL 60606
312.930.3435
chris.grams@cmegroup.com

Greg Guse
Paulsen Marketing Inc.
3510 S. First Avenue Circle
Sioux Falls, SD 57105
605.336.1745
greg.guse@paulsenmarketing.com

Jerry Harrington
DuPont Pioneer
7100 NW 62nd Avenue
Johnston, IA 50131
515.535.6908
jerry.harrington@pioneer.com

Board Members (cont.)

Ken McCauley
K&M Farms
2325 Ash Point Road
White Cloud, KS 66094
785.595.3318
mccauley@rainbowtel.net

Terry Henne (Ex Officio)
WSGW Radio
1795 Tittabawassee Road
Saginaw, MI 48605
989.752.3456
terry.henne@frontier.com

Vic McGill
Katz Radio Group
233 North Michigan Avenue
Suite 300
Chicago, IL 60601
312.755.3911
vic.mcgill@katzadvantage.com

Haylie Shipp
Northern Ag Network
1211 Truscott Street
Miles City, MT 59301
406.853.0483
hshipp@northernbroadcasting.com

Mark Swendsen
American Ag Network
P.O. Box 1197
Pierre, SD 57501
605.224.9911
markswenden@americanagnetwork.com

Christy Toedebusch
Monsanto Company
800 N. Lindbergh Boulevard
St. Louis, MO 63167
314.694.6263
chrisy.kaye.toedebusch@monsanto.com

NAFB Office

1100 Platte Falls Road
P. O. Box 500
Platte City, MO 64079
Phone: 816.431.4032
Fax: 816.431.4087
www.nafb.com

NAFB Staff

Administrative

Tom Brand, Executive Director, tom@nafb.com
Direct contact number: 816.294.2381
Susan Tally, Operations Director, susan@nafb.com

Marketing

Mindy Oberly, Marketing and Communications Manager, mindy@nafb.com
Direct contact number: 816.679.8332

Member Services & Event Coordinators

Aaron Corbet, aaron@nafb.com
Barbara Young, barbara@nafb.com

NAFB News Service

Stacia Cudd, Director, stacia@nafb.com
Seanica Otterby, Editor, seanica@nafb.com

NAFB Past Presidents

| | |
|------------------------|----------------------|
| 2013: Mark Oppold | 1998: Stewart Doan |
| 2012: Tom Steever | 1997: Don Wick |
| 2011: Lindsay Hill | 1996: John Winfield |
| 2010: Greg Akagi | 1995: Joe Cornely |
| 2009: Pam Jahnke | 1994: Curt Lancaster |
| 2008: Randy Koenen | 1993: Ken Tanner |
| 2007: Pam Fretwell | 1992: Taylor Brown |
| 2006: Michelle Rook | 1991: Ron Hays |
| 2005: Emery Kleven | 1990: Lynn Ketelsen |
| 2004: Jeff Nalley | 1989: Mark Vail |
| 2003: Tom Brand | 1988: Dix Harper |
| 2002: Colleen Callahan | 1987: Evan Slack |
| 2001: Mike Hergert | 1986: Ken Root |
| 2000: Rick Haines | 1985: Johnnie Hood |
| 1999: Mike Adams | 1984: Art Sechrest |

NAFB Past Presidents (cont.)

| | |
|-------------------------|------------------------|
| 1983: Craighton Knau | 1963: Bruce Davies |
| 1982: Roddy Peebles | 1962: Carl Meyerdirk |
| 1981: Ray Wilkinson | 1961: George Roesner |
| 1980: Earl Sargent | 1960: Wally Erickson |
| 1979: Gene Williams | 1959: Maynard Speece |
| 1978: Rich Hull | 1958: Bob Miller |
| 1977: Marvin Vines | 1957: Jack Timmons |
| 1976: Royce Bodiford | 1956: John McDonald |
| 1975: Bill Mason | 1955: Frank Atwood |
| 1974: Lynn Adair | 1954: Jack Johnson |
| 1973: Russell Pierson | 1953: Mal Hansen |
| 1972: George Logan | 1952: Sam Schneider |
| 1971: Dean Curtiss | 1951: Phillip Alampi |
| 1970: Jack Crowner | 1950: Roy Battles |
| 1969: Wayne Liles | 1949: Wallace Kadderly |
| 1968: Keith Kirkpatrick | 1948: Chuck Worcester |
| 1967: Bob Nance | 1947: Layne Beaty |
| 1966: George Stephens | 1946: Herb Plambeck |
| 1965: Orion Samuelson | 1945: Larry Haeg |
| 1964: George Menard | |

NAFB Dix Harper Meritorious Service Award

| | |
|-----------------------------------|----------------------|
| 2013 Lynn Henderson | 1993 John Harvey |
| 2012 Mike Hansen | 1992 Skip Ragland |
| 2011 John Vasichek | 1991 Charles Harness |
| 2010 Roger Olson and Denny Waddle | 1990 Gene Millard |
| 2009 Ron Claussen | 1989 Wava Pippert |
| 2008 Mark Vail | 1988 Charles Might |
| 2007 Vic McGill | 1987 Tom Hoy |
| 2006 Lyle Orwig | 1986 Jim Johnson |
| 2005 Barry Nelson | 1985 George Logan |
| 2004 Gary Crawford | 1984 Herb Plambeck |
| 2003 Hugh Whaley | 1983 Glenn Kummerow |
| 2002 Gene Hemphill | 1982 Fred Masterson |
| 2001 Cindy Cunningham | 1981 Ray Kremer |
| 2000 John Block | 1980 Layne Beaty |
| 1999 Larry Quinn | 1979 Dr. F. L. Whan |
| 1998 Anna Pfrang | 1978 Ray C. Senate |
| 1997 Ted Haller | 1977 Leo B. Olson |
| 1996 Jim Evans | 1976 Lee Bullis |
| 1995 Donna French Dunn. | 1975 Jim Mills |
| 1994 Vic Powell | 1974 Bill Alford |

NAFB Dix Harper Meritorious Service Award (cont.)

| | |
|---------------------------|----------------------------------|
| 1973 Ben Ludy | 1964 Wallace Kadderly |
| 1972 Charles Dana Bennett | 1963 Phil Alampi |
| 1971 Jack Towers | 1962 Milt Bliss |
| 1970 Ward L. Quaal | 1961 Roy Battles |
| 1969 Larry Haeg | 1960 Frank Mullen and Bill Drips |
| 1968 Emmett Barker | 1959 Dix Harper |
| 1967 Jack Timmons | 1958 Louis H. Wilson |
| 1966 Stan Torgerson | 1957 Charlie Karr |
| 1965 George Biggar | |

NAFB Farm Broadcaster Hall of Fame

2013: Wey Simpson and Johnnie Hood
2012: Thruston Stewart Doan and George Gatley
2011: Colleen Callahan, Conrad Burns, and Lindsay Hill
2010: Taylor Brown and Gene Millard
2009: Lee McCoy and Evan Slack
2008: Dink Embry and Rich Hull
2007: Bob Nance and George Menard
2006: Harry Martin and Gene Ragan
2005: Ed Johnson and Cliff Mitchell
2004: Craighton Knau and Jack Crowner
2003: John Baker and Keith Kirkpatrick
2002: Ed Slusarczyk and Bill Drips
2001: Wayne Liles and Roddy Peeples
2000: Dean Curtiss and Art Sechrest
1999: Frank Atwood and Orion Samuelson
1998: Jack Jackson and Dix Harper
1997: Bill McReynolds and George Stephens
1996: Wallace Kadderly and Ray Wilkinson
1995: George Logan and Maynard Speece
1994: Milt Bliss and Jack Timmons
1993: Mal Hansen and Arthur Page
1992: John McDonald and Russell Pierson
1991: Phil Alampi and Earl Sargent
1990: Roy Battles and George Biggar
1989: Bob Miller and Marvin Vines
1988: Layne Beaty and Sam Schneider
1987: Herb Plambeck and Chuck Worcester
1986: Bob Buice and Larry Haeg

NAFB Farm Broadcaster of the Year

| | |
|-----------------------|------------------------|
| 2013 Pam Jahnke | 1990 Jack Crowner |
| 2012 Al Gustin | 1989 Taylor Brown |
| 2011 Greg Akagi | 1988 Gary Truitt |
| 2010 Jeff Nalley | 1987 Bob Ratliff |
| 2009 Ken Root | 1986 Paul Pippert |
| 2008 Michelle Rook | 1985 Ed Slusarczyk |
| 2007 Mike Hergert | 1984 Wayne Rothgeb |
| 2006 Stewart Doan | 1983 Ron Hendren |
| 2005 Lynn Ketelsen | 1982 Harry Martin |
| 2004 Don Wick | 1981 Earl Sargent |
| 2003 Orion Samuelson | 1980 Horace McQueen |
| 2002 Bob Bosold | 1979 Lee Kline |
| 2001 Max Armstrong | 1978 Marvin Vines |
| 2000 Rick Haines | 1977 Rich Hull |
| 1999 Colleen Callahan | 1976 Royce Bodiford |
| 1998 Gary Wergin | 1975 Ray Wilkinson |
| 1997 Cyndi Young | 1974 Wey Simpson |
| 1996 Joe Cornely | 1973 Verne Strickland |
| 1995 Mike Adams | 1972 Russell Pierson |
| 1994 Kathy Patton | 1971 Keith Kirkpatrick |
| 1993 Ron Hays | 1970 Barney Arnold |
| 1992 Roddy Peoples | 1969 George Logan |
| 1991 Art Sechrest | |

NAFB Horizon Award

| | |
|---------------------|----------------------|
| 2013 Rob Winters | 2003 Brian Winnekins |
| 2012 Leslie Smith | 2002 Russell Nemetz |
| 2011 Julie Root | 2001 Karen Tremble |
| 2010 Haylie Shipp | 2000 Suzanne Hubbard |
| 2009 Meghan Grebner | 1999 Michelle Rook |
| 2008 Lindsay Hill | 1998 Lauri Struve |
| 2007 Janelle Brose | 1997 Brian Langeland |
| 2006 Andy Vance | 1996 Tom Brand |
| 2005 Justin Mills | 1995 Carey Martin |
| 2004 Tom Cassidy | |

NAFB MISSION STATEMENT

NAFB exists to lead, promote and support growth in agricultural and rural lifestyle broadcasting for the benefit of our members, audience and industry.

Member Regions



Chase Adams

National Cattlemen's Beef
Association
1301 Pennsylvania Avenue
Suite 300
Washington, DC 20004
202.879.9117
cadams@beef.org

Dave Anderson

Neu Vision Group LLC
4901 West 136th Street
Leawood, KS 66224
913.685.4850
dave@NeuVision.com

Walt Barnhart

National Cattlemen's Beef
Association
9110 E. Nichols Avenue
Suite 300
Centennial, CO 80112
303.850.3347
wbarnhart@beef.org

John Becherer

United Soybean Board
16305 Swingley Ridge Road
Suite 150
Chesterfield, MO 63017
800.989.8721
jbecherer@unitedsoybean.org

Michael Berry

SFP
11550 Ash, Suite 220
Leawood, KS 66211
913.956.7500
mberry@sfp.com

Lisa Adams

Sage Virtual Communications
2904 West 46th Avenue
Kansas City, KS 66013
309.825.0598
lisa@sage-vc.com

Deborah Atwood

AGree
1920 L Street N.W.
Suite 500
Washington, DC 20036
202.354.6447
datwood@merid.org

Brian Baxter

Baxter Communications
1630 N. Meridian Street
Suite 300
Indianapolis, IN 46202
317.638.2338
baxterb@baxterusa.com

Sally Behringer

MustangRED Communications
1511 West 27th Terrace
Lawrence, KS 66046
785.218.9759
sally@mustangred.com

Harold Birch

FamilyFarms Group
31832 Delhi Road
Brighton, IL 62012
618.372.7411
hbirch@familyfarmsgroup.com

Laurie Bischel

CME Group, Inc.
20 South Wacker
Chicago, IL 60606
312.648.8698
laurie.bischel@cmegroup.com

John R. Block

Olsson, Frank and Weeda PC
1400 Sixteenth Street N.W.
Suite 400
Washington, DC 20036
202.518.6382
jblock@ofwlaw.com

James Bower

Bower Trading, Inc.
324 Main Street, Suite A
Lafayette, IN 47901
765.423.4484
jim@bowertrading.com

Amy Bradford

GROWMARK, Inc.
1701 Towanda Avenue
Bloomington, IL 61701
309.557.6116
abradford@growmark.com

Tricia Braid

Illinois Corn Growers Association
P.O. Box 1623
Bloomington, IL 61702
309.557.3257
tbraid@ilcorn.org

Duane Brodt

National FFA Organization
6060 FFA Drive
Indianapolis, IN 46268
317.802.4351
DBrodt@FFA.org

Bill Brozak

WinField
c/o Colle+McVoy
400 1st Avenue N., Suite 700
Minneapolis, MN 55401
612.305.6221
bill.brozak@collemcvoy.com

Marti Bruening

Limagrain Cereal Seeds
2040 SE Frontage Road
Fort Collins, CO 80525
970.498.2204
marti@toolboxcreative.com

Debbie Brummel

National Agri-Marketing
Association
11020 King Street
Suite 205
Overland Park, KS 66210
913.491.6500
debbieb@nama.org

Ann Bryan

Syngenta
410 Swing Road
Greensboro, NC 27409
336.632.2486
ann.bryan@syngenta.com

Tom Buis

Growth Energy
777 N. Capitol Street N.E.
Suite 805
Washington, DC 20002
202.545.4000
tbuis@growthenergy.org

Julie Busse

DuPont Pioneer
421 Detroit Drive
Bloomington, IL 61704
309.665.3065
julie.busse@pioneer.com

Bob Callanan

Syngenta
410 Swing Road
Greensboro, SC 27409
336.632.6215
Bob.Callanan@Syngenta.com

Regina Carey

Gowan Company
370 S. Main Street
Yuma, AZ 85364
928.539.5448
rcarey@gowanco.com

Susan Carney

Dow AgroSciences
9330 Zionsville Road
Indianapolis, IN 46268
317.337.7919
scarney@dow.com

Kayla Bullerman

National Association of
Wheat Growers/
National Wheat Foundation
415 Second Street N.E., Suite 300
Washington, DC 20002
202.547.7800
kbullerman@wheatworld.org

Colleen Callahan

USDA Rural Development-Illinois
2118 W. Park Court, Suite A
Champaign, IL 61821
217.403.6202
colleencall@sbcglobal.net

Barbara Campbell Determan

Heartland Marketing Group, Inc.
P.O. Box 125
Early, IA 50535
712.273.5745
barb@heartmkt.com

Wayne Carlson

broadhead
123 North Third Street
Suite 400
Minneapolis, MN 55401
612.617.7928
wcarlson@broadheadco.com

Marri Carrow

U.S. Grains Council
20 F Street N.W.
Suite 600
Washington, DC 20002
202.789.0789
mcarrow@grains.org



AgNet Media, Inc. is home to:



Southeast AgNet Radio Network
Covering Alabama, Florida
and Georgia



AgNet West Radio Network
Covering California — The Nation's
Number One Agriculture-Producing State



Gary Cooper
Founder/President
AgNet Media, Inc.



Randall Weisman
Network Program Director
Southeast AgNet



Julie McPeake
Ag News Director
Southeast AgNet



Sabrina Hill
Farm News Director
AgNet West



AgNet Media is the publisher of



the official publication of the Florida Turfgrass Association

AgNet Media, Inc.
5053 NW HWY 225A
Ocala, Florida 34482

Sales:

Robin Lofin 352-671-1909 Robin@AgNetMedia.com
Bill Farmakis 203-834-8832 Bill@JLFarmakis.com

Dave Carter

National Bison Association
8690 Wolff Court
Westminster, CO 80031
303.292.2833
david@bisoncentral.com

Dr. Dwayne Cartmell

Oklahoma State University
448 Agricultural Hall
Stillwater, OK 74078
405.744.0461
dwayne.cartmell@okstate.edu

Clint Cathcart

Cargill
15407 McGinty Road W.
MS 19
Wayzata, MN 55391
952.742.2851
clint_cathcart@cargill.com

Jan Cichello

National Agri-Marketing
Association
11020 King Street
Suite 205
Overland Park, KS 66210
913.491.6500
janc@nama.org

Ron Claussen

Ag Media Research
P.O. Box 1486
Sioux Falls, SD 57101
605.336.2054
agmedia@agmedia.com

Ken Colombini

National Corn Growers
Association
632 Cepi Drive
Chesterfield, MO 63005
636.733.9004
colombini@ncga.com

Patsy Comella

Rhea + Kaiser Marketing
Communications
400 E. Diehl Road, Suite 500
Naperville, IL 60563
630.505.1100
pcomella@rkconnect.com

Joe Cornely

Ohio Farm Bureau Federation
P.O. Box 182383
Columbus, OH 43218
614.246.8230
jcornely@ofbf.org

Cindy Cunningham

National Pork Board
1776 N.W. 114th Street
Des Moines, IA 50325
515.223.2600
ccunningham@pork.org

Ryan Curtis

Progressive Agriculture
Foundation
P.O. Box 414586
Kansas City, MO 64141
816.591.2228
rcurtis@progressiveag.org

Dan Danford

Case IH
621 State Street
Racine, WI 53402
262.636.7359
dan.danford@caseih.com

Gayla Daugherty

Monsanto Company
800 N. Lindbergh Boulevard
St. Louis, MO 63167
314.694.6229
gayla.daugherty@monsanto.com

Don Day, Jr.

DayWeather Network
P.O. Box 2269
Cheyenne, WY 82003
307.638.6054
don@dayweather.com

Annette Degnan

CHS Inc.
P.O. Box 64089
St. Paul, MN 55164
651.355.5126
annette.degnan@chsinc.com

Tammy Dodderidge

TD Communications
14830 W. 93rd Street
Lenexa, KS 66215
913.894.1611
jdodderidge@kc.rr.com

Justin Darisse

National Council of Farmer
Cooperatives
50 F Street N.W.
Suite 900
Washington, DC 20001
202.879.0816
jdarisse@ncfc.org

Erin Davis

Osborn Barr
914 Spruce Street
St. Louis, MO 63102
314.746.1962
erin.davis@osbornbarr.com

Ken Dean

Western Farm Show -
SouthWestern Association
638 W. 39th Street
Kansas City, MO 64141
816.561.5323
kdean@swassn.com

Patrick Delaney

American Soybean Association
600 Pennsylvania Avenue
Suite 320
Washington, DC 20003
202.969.7040
pdelaney@soy.org

Stacy Dohle

Midwest Dairy Association
1936 E. 515th Road
Halfway, MO 65663
417.267.5039
sdohle@midwestdairy.com

Todd Domer

Kansas Livestock Association
6031 S.W. 37th
Topeka, KS 66614
785.273.5115
todd@kla.org

Ellen Dougherty

USDA Foreign Agricultural Service
1400 Independence Avenue S.W.
5072-S
Washington, DC 20250
202.720.0328
ellen.dougherty@fas.usda.gov

Mary Jane Duff

Duff Dynamic Marketing
11125 N. Ambassador Drive
Suite 120
Kansas City, MO 64153
816.891.8845
mjduff@duffydynamic.com

Karen Coble Edwards

KCE Public Affairs Associates, LLC
10501 Adel Road
Oakton, VA 22124
703.281.7600
karen@kcegroup.com

Michele Egan

Merial
3239 Satellite Boulevard
Duluth, GA 30096
678.638.3524
michele.egan@merial.com

Greg Ehm

Two Rivers Marketing
106 E. 6th Street
Des Moines, IA 50309
515.557.2063
grege@2rm.com

Jan Eliassen

Ad Hoc Associates
912 N. Meadowview Drive
Chestertown, MD 21620
410.778.0120
jeliassen@verizon.net

David Elshoff

Chrysler Group LLC
1000 Chrysler Drive
CIMS 485-02-44
Auburn Hills, MI 48326
248.512.2690
david.elshoff@chrysler.com

Judith Erickson

Boehringer Ingelheim
Vetmedica, Inc.
5506 Corporate Drive
Suite 1600
St. Joseph, MO 64507
816.236.2762
judith.erickson@boehringer-ingelheim.com

Greta Erwin

FamilyFarms Group
31832 Delhi Road
Brighton, IL 62012
618.372.7483
gerwin@familyfarmsgroup.com

TOP AG BROADCAST* & RURAL NEWS TEAM** IN TEXAS

We have the numbers to prove it!

Texas Farm Bureau Radio Network (TFB Network) has eight daily programs that are broadcast on 58 radio stations in Texas. TFB Network programs are mostly interview-based, allowing newsmakers to tell their own story. TFB Network programs address Texas farming and ranching subjects and weather, along with issues that concern small towns and rural communities. Programming also includes animal health news reports, hunting and wildlife conservation broadcasts and daily market news. TFB radio programs can also be heard in non-serviced areas via the internet and the TFB app, which is now available for both Apple and Android devices.



*2011 and 2013 AMR Study/**2011 Readex State Survey

Texas Farm Bureau Radio Network of stations rates highest for Texas farmer and rancher all-day radio listening.*

Texas Agriculture and texasfarmbureau.org are among the leading agricultural news sources in the state.**

NATIONAL REPRESENTATIVE

J.L. Farmakis
(203) 834-8832

TEXASFARMBUREAU.ORG



CURT LANCASTER
TFB Dir. of Media Services
NAFB-Past President



TOM NICOLETTE
TFB Senior Reporter
NAFB Voting Member



GARY JOINER
TFB Radio
Host/Texas Wildlife
Radio Show



DR. BOB JUDD
Owner—Judd Veterinary
Clinic
Host/Texas Vet News



**TEXAS
FARM
BUREAU®**

Audrey Evans

Agri Marketing magazine
P.O. Box 396
Adel, IA 50003
515.954.8589
audrey@agrimarketing.com

Megan Fairchild Anderson

AgriBank
30 E. 7th Street
Suite 1600
St. Paul, MN 55101
651.282.8635
Megan.FairchildAnderson@AgriBank.com

Jim Farrell

Farmers National Company
11516 Nicholas Street
Omaha, NE 68154
402.496.3276
jfarrell@farmersnational.com

Jennifer Fettchenhauer

Eidson and Partners
4330 Shawnee Mission Parkway
Suite 350
Fairway, KS 66205
816.474.0747
jennifer@eidsonandpartners.com

Lacey Fielder

Sullivan Higdon and Sink
2000 Central Street
Kansas City, MO 64108
816.283.4715
lacey.fielder@shscom.com

Margaret Fogarty

Farm Credit
7951 E. Maplewood Avenue
#225
Greenwood Village, CO 80111
303.745.3284
margaret.fogarty@fccservices.com

Becky Frankenbach

Missouri Corn Growers
Association
3118 Emerald Lane
Jefferson City, MO 65109
573.893.4181
bfrankenbach@mocorn.org

Linda Frerichs

Arysta LifeScience
15401 Weston Parkway
Suite 150
Cary, NC 27513
919.678.4948
linda.frerichs@arysta.com

Billy Frey

Alltech
3031 Catnip Hill Pike
Nicholasville, KY 40356
859.881.2236
bfrey@alltech.com

Michael Frohlich

Growth Energy
777 N. Capitol Street N.E.
Suite 805
Washington, DC 20002
202.545.4000
mfrohlich@growthenergy.org

Zach Gaines

Limagrain Cereal Seeds
2040 SE Frontage Road
Fort Collins, CO 80525
970.498.2204
zach.gaines@limagrain.com

Den Gardner

American Agricultural Editors'
Association
605 Columbus Avenue South
P.O. Box 156
New Prague, MN 56071
952.758.6502
aaea@gandgcomm.com

Chris Grams

CME Group, Inc.
20 S. Wacker Drive
Chicago, IL 60606
312.930.3435
chris.grams@cmegroup.com

Greg Guse

Paulsen Marketing Inc.
3510 S. First Avenue Circle
Sioux Falls, SD 57105
605.336.1745
greg.guse@paulsenmarketing.com

Jeff Hamlin

The Climate Corporation
201 Third Street, Suite 1100
San Francisco, CA 94013
415.363.0622
jeff@climate.com

Christopher Galen

National Milk Producers
Federation
2101 Wilson Boulevard
Suite 400
Arlington, VA 22201
703.243.6111
cgalen@nmpf.org

Kelly Goss

Merck Animal Health
35500 W. 91st Street
DeSoto, KS 66018
913.422.6846
kelly.goss@merck.com

Eric Grant

American Angus Association
3201 Frederick Avenue
Saint Joseph, MO 64506
816.383.5100
egrant@angus.org

Erica Guthrie

McCormick Company
920 Main Street, Suite 1850
Kansas City, MO 64105
816.888.8242
eguthrie@mccormickcompany.com

Tony Hancock

Missouri Department of
Agriculture
P.O. Box 630
Jefferson City, MO 65102
573.751.3459
tony.hancock@mda.mo.gov

Tom Harding

Infinity Direct - Agriculture
13220 County Road 6
Plymouth, MN 55442
763.559.1111
tharding@infinitydirect.com

Zac Harding

Infinity Direct - Agriculture
13220 County Road 6
Plymouth, MN 55441
612.868.5256
zharding@infinitydirect.com

Jerry Harrington

DuPont Pioneer
7100 N.W. 62nd Avenue
Johnston, IA 50131
515.535.6908
jerry.harrington@pioneer.com

Gardner Hatch

Bader Rutter & Associates, Inc.
13845 Bishop's Drive
Brookfield, WI 53005
262.938.5417
ghatch@bader-rutter.com

Mark E. Hayes

National Rural Electric
Cooperative Association
4301 Wilson Boulevard
Arlington, VA 22203
703.907.5652
mark.hayes@nreca.coop

Phillip Hayes

American Sugar Alliance
1032 29th Street N.W.
Washington, DC 20007
202.507.8303
phayes@northbridgecomm.com

Scott Heiberger

National Farm Medicine Center
1000 N. Oak Avenue
Marshfield, WI 54449
715.389.7541
heiberger.scott@mcrf.mfldclin.edu

Lynn Heinze

Cattlemen's Beef Board
9000 E. Nichols Avenue
Suite 215
Centennial, CO 80112
303.867.6319
lheinze@beefboard.org

Lynn Henderson

Agri Marketing magazine
P.O. Box 396
Adel, IA 50003
515.344.7673
LynnH@AgriMarketing.com

Tina Henderson

Nebraska Farm Bureau Federation
P.O. Box 80299
Lincoln, NE 68501
402.421.4446
tinah@nefb.org

Laura Henke

Charleston | Orwig, Inc.
515 W. North Shore Drive
Hartland, WI 53029
262.563.5100
lhenke@charlestonorwig.com

Amy Beeler Herman

The Lacek Group
900 Second Avenue South
Suite 1800
Minneapolis, MN 55402
612.359.3762
amy.herman@lacek.com

Bruce Herz

Bader Rutter & Associates, Inc.
13845 Bishop's Drive
Brookfield, WI 53005
262.938.5447
bherz@bader-rutter.com

Thomas Hill

Cheminova, Inc.
One Park Drive, Suite 150
Research Triangle Park, NC 27709
919.474.6625
thomas.hill@cheminova.com

Janet Hunter

Farm Credit Bank of Texas
P.O. Box 202590
Austin, TX 78720
512.483.9207
janet.hunter@farmcreditbank.com

Jim Herlihy

U.S. Meat Export Federation
1855 Blake Street, #200
Denver, CO 80202
303.623.6328
jherlihy@usmef.org

Janelle Hermes

AgriCharts, a division
of Barchart.com
209 W. Jackson Boulevard
2nd Floor
Chicago, IL 60606
312.506.8703
jhermes@agricharts.com

Sarah Hill

Morgan & Myers
N16W23233 Stone Ridge Drive
Suite 200
Waukesha, WI 53188
262.650.7260
shill@morganmyers.com

Sarah Hubbard

Michael Torrey Associates
201 Massachusetts Avenue N.E.
Suite C5
Washington, DC 20002
202.544.5084
shubbart@torreydc.com

Vince Iorio

Kubota Tractor Corporation
3401 Del Amo Boulevard
Torrance, CA 90503
310.303.7850
viorio@kubota.com

Mid-West Family
Broadcasting.

 **FARM
REPORT**
with PAM JAHNKE

today's
WAXX
104.5

NAFB Farm Broadcasters of the Year,

PAM JAHNKE & BOB BOSOLD JOINING FORCES

to bring you the latest news in
AGRICULTURE & FARMING
across the state of
WISCONSIN



For more information please contact: Rick McCoy
rick.mccoy@midwestfamilybroadcasting.com

Erica Irlbeck

Texas Tech University
P.O. Box 42131
Lubbock, TX 79409
806.742.2816
erica.irlbeck@ttu.edu

John Johnson

Plains Cotton Cooperative
Association
P.O. Box 2827
Lubbock, TX 79408
806.763.8011
john.johnson@pcca.com

Sybil Jones

Sybil Jones + Company
405 East Gaston Street
Savannah, GA 31401
912.236.2360
sjones@sybiljonesandco.com

Janet Keller

World Dairy Expo, Inc.
3310 Latham Drive
Madison, WI 53713
608.224.6455
jkeller@wdexpo.com

Lindsay Kennedy

United Sorghum Checkoff Program
4201 N. Interstate 27
Lubbock, TX 79403
806.749.3478
lindsay@sorghumgrowers.com

Rich Jefferson

Association of Equipment
Manufacturers
6737 W. Washington Street
Suite 2400
Milwaukee, WI 53214
414.274.0655
rjefferson@aem.org

Phil Johnson

Colle+McVoy
400 First Avenue N.
Suite 700
Minneapolis, MN 55401
612.305.6110
phil.johnson@collemcvoy.com

Janice Keene

McCormick Company
9245 Northpark Drive
Johnston, IA 50131
515.343.5130
jkeene@mccormickcompany.com

Allyssa Kennedy

Bader Rutter & Associates, Inc.
13845 Bishop's Drive
Brookfield, WI 53005
262.784.7200
akennedy@bader-rutter.com

Dave Knau

DuPont Pioneer
7100 N.W. 62nd Avenue
Johnston, IA 50131
515.535.6945
dave.knau@pioneer.com

Sam Knipp

Oklahoma Farm Bureau
2501 N. Stiles
Oklahoma City, OK 73105
405.523.2347
sam.knipp@okfb.com

Mary Kobbeman

RFD Radio Network
1701 Towanda Avenue
Bloomington, IL 61701
309.557.3366
mkobbeman@ilfb.org

Kate Koehler

Koch Agronomic Services, LLC
4111 E. 37th Street N.
Wichita, KS 67220
316.828.5045
kate.koehler@kochind.com

Florrie Kohn

Sybil Jones + Company
12532 Larkwood Drive
St. Louis, MO 63146
314.520.5105
fhkohn@sybiljonesandco.com

Sarah Kolell

Rabo AgriFinance
12443 Olive Boulevard
Suite 50
St. Louis, MO 64131
816.516.7984
Sarah.Kolell@Raboag.com

Ann Kopecky

Alltech
700 - 32nd Avenue South
Brookings, SD 57006
605.692.2826
akopecky@alltech.com

Randy Krotz

U.S. Farmers & Ranchers Alliance
16020 Swingley Ridge Road
Suite 300
Chesterfield, MO 63017
636.449.5050
krotz@usfraonline.org

David Kruse

CommStock Investments/
The CommStock Report
207 Main Street
Royal, IA 51357
712.933.9400
janek@commstock.com

Mark Lambert

National Corn Growers Association
632 Cepi Drive
Chesterfield, MO 63005
314.210.6138
lambert@ncga.com

Rebecca Lambert

Zoetis
100 Campus Drive, 4th Floor
Florham Park, NJ 07932
973.660.5810
rebecca.lambert@zoetis.com

Laurie Langstraat

National Crop Insurance Services
8900 Indian Creek Parkway
Suite 600
Overland Park, KS 66210
913.685.2767
lauriel@ag-risk.org

Michelle Lavallee

Raven Industries
205 E. 6th Street
Sioux Falls, SD 57104
800.243.5435
michelle.lavallee@ravenind.com

Andy LaVigne

American Seed Trade Association
1701 Duke Street, Suite 175
Alexandria, VA 22314
703.837.8140
alavigne@amseed.org

Daryl Lewis

Nationwide Agribusiness
Insurance Co.
1100 Locust Street
Department 3000
Des Moines, IA 50391
515.508.3495
lewisd40@nationwide.com

Kaleb Little

National Biodiesel Board
605 Clark Avenue
Jefferson City, MO 65101
800.841.5849
klittle@biodiesel.org

Jill Loehr

Wyffels Hybrids
13344 U.S. Highway 6
Geneseo, IL 61254
309.945.0713
jloehr@wyffels.com

Michael Loyd

Farm Credit Illinois
1100 Farm Credit Drive
Mahomet, IL 61853
217.590.2164
mike.loyd@farmcreditIL.com

Lee Maddox

Tennessee Farm Bureau
Federation
147 Bear Creek Pike
Columbia, TN 38401
931.388.7872
lmaddox@tfbf.com

Judy Malone

American Sheep Industry
Association
9785 Maroon Circle, Suite 360
Englewood, CO 80112
303.771.3500
judym@sheepusa.org

Laura Mandell

Innovation Center for U.S. Dairy
10255 W. Higgins Road, Suite 900
Rosemont, IL 60018
847.627.3235
laura.mandell@rosedmi.com

RED TV

Rural America's Most Important Network

THE HOME FOR NAFB PRESIDENTS

MARK OPPOLD
2013 PRESIDENT

JANET ADKISON
2014 PRESIDENT

WATCH AND LISTEN EACH DAY

MARKET DAY
REPORT

MONDAY - FRIDAY AT 9AM-2PM

RURAL
EVENING NEWS

MONDAY - FRIDAY AT 7:30PM



ALSO TUNE INTO RURAL RADIO
CHANNEL 80 EXCLUSIVELY ON



Christina Martin

Renewable Fuels Association
425 Third Street S.W.
Suite 1150
Washington, DC 20024
202.289.3835
cmartin@ethanolrfa.org

Monica Massey

Dairy Farmers of America, Inc.
10220 N. Ambassador Drive
Kansas City, MO 64153
816.801.6486
mmassey@dfamilk.com

Paul McKellips

Foundation for Biomedical
Research
818 Connecticut Avenue N.W.
Suite 900
Washington, DC 20006
202.457.0654
pmckellips@fbresearch.org

Jena McRell

American Angus Association
3201 Frederick Avenue
St. Joseph, MO 64506
816.383.5193
jthompson@angus.org

Matt Merritt

POET
4615 N. Lewis Avenue
Sioux Falls, SD 57104
605.965.2225
matt.merritt@poet.com

Rex Martin

Syngenta
4581 S. Forest Avenue
Springfield, MO 65810
417.890.0820
rex.martin@syngenta.com

Heather McElrath

National Grain and Feed
Association
1250 I Street N.W., Suite 1003
Washington, DC 20005
202.289.0873
hmcElrath@ngfa.org

David McKnight

Agricultural Retailers Association
1156 15th Street, NW Suite 500
Washington, DC 20005
202.457.0825
david@aradc.org

Steven Mercer

U.S. Wheat Associates, Inc.
3103 10th Street N.
Suite 300
Arlington, VA 22201
703.650.0251
smercerc@uswheat.org

Sheryl Doering Meshke

Associated Milk Producers Inc.
315 N. Broadway
New Ulm, MN 56073
507.354.8295
meshkes@ampi.com

Johnna Miller

American Farm Bureau Federation
600 Maryland Avenue SW
Suite 1000W
Washington, DC 20024
202.406.3650
johnnam@fb.org

Dawn Moore

Renewable Fuels Association
425 Third Street S.W.
Suite 1150
Washington, DC 20024
202.289.3835
dmoore@ethanolrfa.org

Kristi Moss

Paulsen Marketing Inc.
3510 S. First Avenue Circle
Sioux Falls, SD 57105
605.336.1745
kristi.moss@paulsenmarketing.com

Barry Nelson

John Deere
10789 S. Ridgeview Road
Olathe, KS 66061
913.310.8324
nelsonbarrye@johndeere.com

Sherry Newell

Midwest Dairy Association
28952 Island Lake Road
Cold Spring, MN 56320
320.363.4829
snewell@midwestdairy.com

Patricia Monroe

Association of Equipment
Manufacturers
6737 W. Washington Street
Suite 2400
Milwaukee, WI 53214
414.298.4123
pmonroe@aem.org

Pat Morrow

BASF Corporation
26 Davis Drive
Research Triangle Park, NC 27709
919.547.2631
pat.morrow@basf.com

Jackie Mundt

Dow AgroSciences
9330 Zionsville Road
Indianapolis, IN 46268
317.337.5126
jkmundt@dow.com

Mark Newberg

Central Life Sciences
1501 E. Woodfield Road
Suite 200 West
Schaumburg, IL 60173
847.330.5367
mnewberg@central.com

Lisa O'Brien

United Soybean Board
16305 Swingley Ridge Road
Suite 150
Chesterfield, MO 63017
636.530.1777
lobrien@unitedsoybean.org

Kathleen O'Hara Mathers

The Fertilizer Institute
Capitol View
425 Third Street S.W., Suite 950
Washington, DC 20024
202.515.2703
kmathers@tfi.org

Leigh O'Neill Foley

National Association of
Broadcasters
1771 N Street N.W.
Washington, DC 20036
202.429.5386
lfoley@nab.org

Lyle E. Orwig

Charleston | Orwig, Inc.
515 W. North Shore Drive
Hartland, WI 53029
262.563.5135
lorwig@charlestonorwig.com

Brad Parker

Kansas Soybean Association
1000 S.W. Red Oaks Place
Topeka, KS 66615
785.271.1030
parker@kansassoybeans.org

Colleen Parr Dekker

Elanco Animal Health
2500 Innovation Way
Greenfield, IN 46140
317.276.4076
colleen_parr_dekker@lilly.com

Denise Pedersen

Holiday Vacations
2727 Henry Avenue
Eau Claire, WI 54701
715.834.5555
dpedersen@holidayvacations.net

Michael L. Perrine

MP Ag Radio, Inc.
110 Weston Street
Troy, IL 62294
636.288.4658
mperrine41@gmail.com

Ronald Phillips

Animal Health Institute
1325 G Street N.W., Suite 700
Washington, DC 20005
202.662.4130
RPhillips@ahi.org

Leigh Picchetti

Farm Credit
7951 E. Maplewood Avenue
Suite 225
Greenwood Village, CO 80111
303.721.3281
leigh.picchetti@farmcredit.com

Jennifer Pickett

National Agri-Marketing
Association
11020 King Street, Suite 205
Overland Park, KS 66210
913.491.6500
jennyp@nama.org

Rick Purnell

RPR Company
255 N. El Cielo Road
Suite 140-602
Palm Springs, CA 92262
760.464.0035
rpnell@rprcompany.com

Paul Redhage

FMC Agricultural Products
109 Cedar Knoll Court
Labadie, MO 63055
636.742.2539
paul.redhage@fmc.com

Courtney Reigh

PadillaCRT
1101 West River Parkway
#400
Minneapolis, MN 55414
612.455.1947
courtney.reigh@padillact.com

Brad Robb

Cotton Board
5050 Poplar Avenue
Suite 1900
Memphis, TN 38157
901.683.2500
brobb@cottonboard.org

Beth Roden

Bayer CropScience
2 TW Alexander Drive
Research Triangle Park, NC 27709
919.549.2030
beth.roden@bayer.com

Christine Quinn

Farm Credit Administration
1501 Farm Credit Drive
McLean, VA 22102
703.883.4108
quinn@fca.gov

Pat Reese

McCormick Company
920 Main Street
Suite 1850
Kansas City, MO 64105
816.584.8444
preese@mccormickcompany.com

Miranda Reiman

Certified Angus Beef, LLC
75845 Road 417
Cozad, NE 69130
308.784.2294
mreiman@certifiedangusbeef.com

Duane Robison

AgHub
(a division of Carbon Media Group)
200 West Monroe, Suite 750
Chicago, IL 60606
847.612.4670
drobison@aghub.com

James Rodenburg

Ag Processing Inc.
P.O. Box 2047
Omaha, NE 68154
402.496.6627
jrodenburg@agp.com



Farm broadcast team has a combined
80+ years
in-the-field farm broadcasting experience



Gary Cooper
Founder/President
AgNet Media, Inc.



Randall Weiseman
Network Program Director
Southeast AgNet



Julie McPeake
Ag News Director
Southeast AgNet



Sabrina Hill
Farm News Director
AgNet West

Alabama • California • Florida • Georgia

Southeast AgNet and AgNet West Radio Networks
are part of AgNet Media, Inc.



AgNet Media, Inc.
5053 NW HWY 225A
Ocala, Florida 34482

Sales:

Robin Lofin 352-671-1909 Robin@AgNetMedia.com
Bill Farmakis 203-834-8832 Bill@JLFarmakis.com

Sarah Schmidt

Associated Milk Producers Inc.
315 North Broadway
P.O. Box 455
New Ulm, MN 56073
507.354.8295
schmidts@ampi.com

Sue Schulte

Kansas Corn Growers Association
P.O. Box 446
Garnett, KS 66032
785.448.6922
sschulte@ksgrains.com

R. Kelly Schwalbe

BCS Communications, LLC
1525 Locust Street
Kansas City, MO 64108
816.474.3166
kelly@bcsthinktank.com

Bethany Shively

National Association of
Conservation Districts
509 Capitol Court N.E.
Washington, DC 20002
202.547.6223
bethany-shively@nacdn.net

Joe Short

AMVAC Chemical Corporation
5816 Waterbury Circle
Des Moines, IA 50312
515.664.9126
joes@amvac-chemical.com

Jessica Skinner

FBSciences, Inc.
153 North Main Street
Suite 100
Collierville, TN 38017
901.221.1200
jskinner@fbsciences.com

Angela Skochdopole

AdFarm
4501 Starlee Drive
Moseley, VA 23120
804.386.8571
angie.skochdopole@adfarmonline.com

Melissa Slagle

Cattlemen's Beef Board
62998 736 Road
Brock, NE 68320
402.856.2097
mslagle@beefboard.org

Jane Slusark

DuPont Pioneer
P.O. Box 1000
Johnston, IA 50131
515.535.0164
jane.slusark@pioneer.com

Krystil Smit

Paulsen Marketing Inc.
3510 S. First Avenue Circle
Sioux Falls, SD 57105
605.336.1745
krystil.smit@paulsenmarketing.com

Elizabeth Smith

Rhea + Kaiser Marketing
Communications
400 E. Diehl Road
Suite 500
Naperville, IL 60563
630.955.2601
esmith@rkconnect.com

Lisa Smith

Farmer, Lumpe + McClelland
Advertising Agency
P.O. Box 1562
Falls Church, VA 22041
703.996.4777
lsmith@wideopenthinking.com

Josh St. Peters

Osborn Barr
914 Spruce Street
St. Louis, MO 63012
314.726.5511
josh.stpeters@osbornbarr.com

Mike Steenhoek

Soy Transportation Coalition
1255 S.W. Prairie Trail Parkway
Ankeny, IA 50023
515.727.0665
msteenhoek@soytransportation.org

Fred Stemme

National Corn Growers Association
632 Cepi Drive
Chesterfield, MO 63005
636.733.9004
stemme@ncga.com

Laura C. Smith

Osborn Barr
914 Spruce Street
St. Louis, MO 63102
314.236.6916
laura.smith@osbornbarr.com

Marcus Squier

Paulsen Marketing Inc.
3510 S. First Avenue Circle
Sioux Falls, SD 57105
605.336.1745
marcus.squier@paulsenmarketing.com

Bill Stagg

National FFA Organization
P.O. Box 68960
Indianapolis, IN 46268
317.802.4243
bstagg@ffa.org

Sara Steever

Paulsen Marketing Inc.
3510 S. First Avenue Circle
Sioux Falls, SD 57105
605.336.1745
sara.steever@paulsenmarketing.com

Heather Stettner

AdFarm
675 T Road
Palmer, NE 68864
816.479.5215
heather.stettner@adfarmonline.com

Marjorie Stieve

Vita Plus Corporation
2514 Fish Hatchery Road
P.O. Box 259126
Madison, WI 53725
608.250.4284
mstieve@vitaplus.com

Andy Teague

Osborn Barr
914 Spruce Street
St. Louis, MO 63102
314.746.1903
andy.teague@osbornbarr.com

Sharlet Teigen

Demeter Communications
10827 Karsten Drive
Belle Fourche, SD 57717
605.390.8320
sharletteign@
demetercommunications.com

Allyse Thaler

Paulsen Marketing Inc.
3510 S. First Avenue Circle
Sioux Falls, SD 57105
605.336.1745
allyse.thaler@paulsenmarketing.com

Harry Thibedeau

ViaSat/Exede
349 Inverness Drive South
Englewood, CO 80112
720.493.6441
harry.thibedeau@viasat.com

Sara Thieding Zinck

MANA
3120 Highwoods Boulevard
Suite 100
Raleigh, NC 27604
919.256.9311
sthieding@manainc.com

DeAnna Thomas

LG Seeds
22827 Shissler Road
Elmwood, IL 61529
309.241.5604
deanna.thomas@lgseeds.com

Mary Thompson

Farm Foundation, NFP
1301 W. 22nd Street
Suite 906
Oak Brook, IL 60523
630.571.9393
mary@farmfoundation.org

Mace Thornton

American Farm Bureau
Federation
600 Maryland Avenue SW,
Suite 1000 W
Washington, DC 20024
202.406.3641
macet@fb.org

Dr. Patricia Tice

Agri Marketing magazine
P.O. Box 396
Adel, IA 50003
515.954.8381
patricia@agrmarketing.com



"Motivation for Innovation"

AGRINET[®]
NEWS NETWORK

National Agricultural News, Weather & Markets

*"The best ideas
have yet to
surface."*

Bill Ray
Innovator
AGRINET[®] NEWS



AGRINET[®] is the Exclusive
Federally Registered
Trademark of Ray
Communications, Inc.

252-491-2249
www.agrinet.com

Christy Toedebusch

Monsanto Company
800 N. Lindbergh Boulevard
St. Louis, MO 63167
314.694.6263
christy.kaye.toedebusch@monsanto.com

Michael Turley

Osborn Barr
914 Spruce Street
St. Louis, MO 63102
314.726.5511
turley@osborn-barr.com

Michelle Underwood

Holiday Vacations
2727 Henry Avenue
Eau Claire, WI 54701
715.843.5555
munderwood@holidayvacations.net

Mark Vail

Vail Consulting
6931 Laurent Circle
Lincoln, NE 68526
602.321.1549
mark@vailkc.com

Susanne Veatch

Kinze Manufacturing
2172 M Avenue
Williamsburg, IA 52361
319.668.1300
sveatch@kinze.com

Lisa Verbeck

Rabo AgriFinance
6919 Chancellor Drive
Cedar Falls, IA 50613
319.575.5445
lisa.verbeck@raboag.com

Kevin Waetke

National Pork Board
1776 NW 114th
Des Moines, IA 50325
515.223.2600
kwaetke@pork.org

Jill Wagenblast

American Soybean Association
12125 Woodcrest Executive Drive
#100
St. Louis, MO 63141
314.576.1770
jwagenblast@soy.org

Marjory Walker

National Cotton Council
7193 Goodlet Farms Parkway
Cordova, TN 38016
901.274.9030
mwalker@cotton.org

Carrie Ward

Grain Systems, Inc.
PO Box 20
Assumption, IL 62510
217.226.5892
cward@gsiag.com

Dave Warner

National Pork Producers Council
122 C Street N.W.
Suite 875
Washington, DC 20001
202.347.3600
warnerd@nppc.org

Barry Weis

Great Plains Manufacturing
1525 E. North Street
Salina, KS 67401
785.823.3276
barry.weis@greatplainsmfg.com

Keith Williams

National Turkey Federation
1225 New York Avenue, NW
Suite 400
Washington, DC 20005
202.898.0100
keithwilliams@turkeyfed.org

Paul Williams

Kubota Tractor Corporation
3401 Del Amo Boulevard
Torrance, CA 90503
310.370.3370
pwilliams@kubota.com

Murray R. Wise

Murray Wise Associates LLC
1605 S. State Street, Suite 110
Champaign, IL 61820
217.398.6400
murray@mwallc.com

Conrad Weaver

Conjostudios, LLC
343 Mountaineers Way
Emmitsburg, MD 21727
301.606.7794
conrad@conjostudios.com

Hugh Whaley

National Association of
Wheat Growers/
National Wheat Foundation
40 Oak Tree Drive
Webster Grove, MO 63119
314.422.7344
hwhaley@wheatworld.org

Mike Williams

North American Equipment
Dealers Association
1195 Smizer Mill Road
Fenton, MO 63026
636.349.6204
williamsm@naeda.com

Mindy Williamson

Iowa Corn Growers Association
5505 N.W. 88th Street
#100
Johnston, IA 50131
515.225.9242
mwilliamson@iowacorn.org

Kellie Wostrel, APR

Swanson Russell
14301 FNB Parkway
Suite 312
Omaha, NE 68154
402.818.1114
kelliew@swansonrussell.com



KFRM

550 AM

“The Voice of the Plains”



Listen Live
www.kfrm.com

Sara Wyant

Agri-Pulse Communications, Inc.
53 Waterside Lane
Camdenton, MO 65020
573.873.0800
agripulse@aol.com

Mary Emma Young

CropLife America
1156 15th Street N.W.
Suite 400
Washington, DC 20005
202.872.3864
meyoung@croplifeamerica.org

Tracy Zeorian

US Custom Harvesters Inc.
119 W. Sherman
Hutchinson, KS 67501
620.664.6297
uscustomharvesters@gmail.com

Becky Zimmerman

Holiday Vacations
2727 Henry Avenue
Eau Claire, WI 54702
715.834.5555
bzimmerman@holidayvacations.net

Chuck Zimmerman

ZimmComm New Media, LLC
1507 Templemore Drive
Cantonment, FL 32533
850.780.6617
chuck@zimmcomm.biz

Michael Zuzolo

Global Commodity Analytics and
Consulting LLC
1301 Riverview Drive
Atchison, KS 66002
913.367.5067
mike@globalcomm2.com

Ad Hoc Associates

Jan Eliassen

AdFarm

Angela Skochdopole
Heather Stettner

Ag Media Research

Ron Claussen

Ag Processing Inc.

James Rodenburg

AgHub

(a division of Carbon Media Group)

Duane Robison

AGree

Deborah Atwood

Agri Marketing magazine

Audrey Evans
Lynn Henderson
Dr. Patricia Tice

AgriBank

Megan Fairchild Anderson

**AgriCharts, a division of
Barchart.com**

Janelle Hermes

Agricultural Retailers Association

David McKnight

Agri-Pulse Communications, Inc.

Sara Wyant

Alltech

Billy Frey
Ann Kopecky

**American Agricultural Editors'
Association**

Den Gardner

American Angus Association

Eric Grant
Jena McRell

American Farm Bureau Federation

Johnna Miller
Mace Thornton

American Seed Trade Association

Andy LaVigne

**American Sheep Industry
Association**

Judy Malone

American Soybean Association

Patrick Delaney
Jill Wagenblast

American Sugar Alliance

Phillip Hayes

AMVAC Chemical Corporation

Joe Short

Animal Health Institute

Ronald Phillips

Arysta LifeScience

Linda Frerichs

Associated Milk Producers Inc.

Sheryl Doering Meshke
Sarah Schmidt

Bader Rutter & Associates, Inc.

Gardner Hatch
Bruce Herz
Allyssa Kennedy

Baxter Communications

Brian Baxter

BCS Communications, LLC

R. Kelly Schwalbe

Bower Trading, Inc.

James Bower

Cargill

Clint Cathcart

Cattlemen's Beef Board

Lynn Heinze
Melissa Slagle

Certified Angus Beef, LLC

Miranda Reiman

Cheminova, Inc.

Thomas Hill

CHS Inc.

Annette Degnan

Colle+McVoy

Phil Johnson

**Association of Equipment
Manufacturers**

Rich Jefferson
Patricia Monroe

BASF Corporation

Pat Morrow

Bayer CropScience

Beth Roden

**Boehringer Ingelheim
Vetmedica, Inc.**

Judith Erickson

broadhead

Wayne Carlson

Case IH

Dan Danford

Central Life Sciences

Mark Newberg

Charleston | Orwig, Inc.

Laura Henke
Lyle E. Orwig

Chrysler Group LLC

David Elshoff

CME Group, Inc.

Laurie Bischel
Chris Grams

**CommStock Investments/
The CommStock Report**

David Kruse

Conjostudios, LLC
Conrad Weaver

Cotton Board
Brad Robb

CropLife America
Mary Emma Young

Dairy Farmers of America, Inc.
Monica Massey

DayWeather Network
Don Day, Jr.

Demeter Communications
Sharlet Teigen

Dow AgroSciences
Susan Carney
Jackie Mundt

Duff Dynamic Marketing
Mary Jane Duff

DuPont Pioneer
Julie Busse
Jerry Harrington
Dave Knau
Jane Slusark

Eidson and Partners
Jennifer Fettchenhauer

Elanco Animal Health
Colleen Parr Dekker

FamilyFarms Group
Harold Birch
Greta Erwin

Farm Credit
Margaret Fogarty
Leigh Picchetti

Farm Credit Administration
Christine Quinn

Farm Credit Bank of Texas
Janet Hunter

Farm Credit Illinois
Michael Loyd

Farm Foundation, NFP
Mary Thompson

**Farmer, Lumpe + McClelland
Advertising Agency**
Lisa Smith

Farmers National Company
Jim Farrell

FBSciences, Inc.
Jessica Skinner

FMC Agricultural Products
Paul Redhage

**Foundation for Biomedical
Research**
Paul McKellips

Global Commodity Analytics and Consulting LLC
Michael Zuzolo

Grain Systems, Inc.
Carrie Ward

GROWMARK, Inc.
Amy Bradford

Heartland Marketing Group, Inc.
Barbara Campbell Determan

Illinois Corn Growers Association
Tricia Braid

Innovation Center for U.S. Dairy
Laura Mandell

John Deere
Barry Nelson

Kansas Livestock Association
Todd Domer

KCE Public Affairs Associates, LLC
Karen Coble Edwards

Koch Agronomic Services, LLC
Kate Koehler

LG Seeds
DeAnna Thomas

MANA
Sara Thieding Zinck

Gowan Company
Regina Carey

Great Plains Manufacturing
Barry Weis

Growth Energy
Tom Buis
Michael Frohlich

Holiday Vacations
Denise Pedersen
Michelle Underwood
Becky Zimmerman

Infinity Direct - Agriculture
Tom Harding
Zac Harding

Iowa Corn Growers Association
Mindy Williamson

Kansas Corn Growers Association
Sue Schulte

Kansas Soybean Association
Brad Parker

Kinze Manufacturing
Susanne Veatch

Kubota Tractor Corporation
Vince Iorio
Paul Williams

Limagrain Cereal Seeds
Marti Bruening
Zach Gaines

McCormick Company
Erica Guthrie
Janice Keene
Pat Reese

Merck Animal Health

Kelly Goss

Michael Torrey Associates

Sarah Hubbard

Missouri Corn Growers Association

Becky Frankenbach

Monsanto Company

Gayla Daugherty

Christy Toedebusch

MP Ag Radio, Inc.

Michael L. Perrine

MustangRED Communications

Sally Behringer

National Association of Broadcasters

Leigh O'Neill Foley

**National Association of Wheat Growers/
National Wheat Foundation**

Kayla Bullerman

Hugh Whaley

National Bison Association

Dave Carter

National Corn Growers Association

Ken Colombini

Mark Lambert

Fred Stemme

Merial

Michele Egan

Midwest Dairy Association

Stacy Dohle

Sherry Newell

Missouri Department of Agriculture

Tony Hancock

Morgan & Myers

Sarah Hill

Murray Wise Associates LLC

Murray R. Wise

National Agri-Marketing Association

Debbie Brummel

Jan Cichello

Jennifer Pickett

National Association of Conservation Districts

Bethany Shively

National Biodiesel Board

Kaleb Little

National Cattlemen's Beef Association

Chase Adams

Walt Barnhart

National Cotton Council

Marjory Walker

National Council of Farmer Cooperatives

Justin Darisse

National Farm Medicine Center

Scott Heiberger

National Grain and Feed Association

Heather McElrath

National Pork Board

Cindy Cunningham
Kevin Waetke

National Rural Electric Cooperative Association

Mark E. Hayes

Nationwide Agribusiness Insurance Co.

Daryl Lewis

Neu Vision Group LLC

Dave Anderson

Ohio Farm Bureau Federation

Joe Cornely

Oklahoma State University

Dr. Dwayne Cartmell

Osborn Barr

Erin Davis
Laura C. Smith
Josh St. Peters
Andy Teague
Michael Turley

National Crop Insurance Services

Laurie Langstraat

National FFA Organization

Duane Brodt
Bill Stagg

National Milk Producers Federation

Christopher Galen

National Pork Producers Council

Dave Warner

National Turkey Federation

Keith Williams

Nebraska Farm Bureau Federation

Tina Henderson

North American Equipment Dealers Association

Mike Williams

Oklahoma Farm Bureau

Sam Knipp

Olsson, Frank and Weeda PC

John R. Block

PadillaCRT

Courtney Reigh

Paulsen Marketing Inc.

Greg Guse
Kristi Moss
Krystil Smit
Marcus Squier
Sara Steever
Allyse Thaler

POET

Matt Merritt

Rabo AgriFinance

Sarah Kolell
Lisa Verbeck

Renewable Fuels Association

Christina Martin
Dawn Moore

**Rhea + Kaiser Marketing
Communications**

Patsy Comella
Elizabeth Smith

Sage Virtual Communications

Lisa Adams

Soy Transportation Coalition

Mike Steenhoek

Swanson Russell

Kellie Wostrel, APR

Syngenta

Ann Bryan
Bob Callanan
Rex Martin

**Tennessee Farm Bureau
Federation**

Lee Maddox

**Plains Cotton Cooperative
Association**

John Johnson

**Progressive Agriculture
Foundation**

Ryan Curtis

Raven Industries

Michelle Lavallee

RFD Radio Network

Mary Kobbeman

RPR Company

Rick Purnell

SFP

Michael Berry

Sullivan Higdon and Sink

Lacey Fielder

Sybil Jones + Company

Sybil Jones
Florrie Kohn

TD Communications

Tammy Dodderidge

Texas Tech University

Erica Irlbeck

The Climate Corporation

Jeff Hamlin

The Fertilizer Institute

Kathleen O'Hara Mathers

The Lacey Group

Amy Beeler Herman

Two Rivers Marketing

Greg Ehm

U.S. Farmers & Ranchers Alliance

Randy Krotz

U.S. Grains Council

Marri Carrow

U.S. Meat Export Federation

Jim Herlihy

U.S. Wheat Associates, Inc.

Steven Mercer

**United Sorghum Checkoff
Program**

Lindsay Kennedy

United Soybean Board

John Becherer

Lisa O'Brien

US Custom Harvesters Inc.

Tracy Zeorian

**USDA Foreign Agricultural
Service**

Ellen Dougherty

USDA Rural Development-Illinois

Colleen Callahan

Vail Consulting

Mark Vail

ViaSat/Exede

Harry Thibedeau

Vita Plus Corporation

Marjorie Stieve

**Western Farm Show -
SouthWestern Association**

Ken Dean

WinField

Bill Brozak

World Dairy Expo, Inc.

Janet Keller

Wyffels Hybrids

Jill Loehr

ZimmComm New Media, LLC

Chuck Zimmerman

Zoetis

Rebecca Lambert

Committed.



To consumer outreach and ag education. To research and results. To responsible nutrient management. **To a world-class hub for innovation and information. You can depend on AgroLiquid.**



agroliquid.com

Mike Adams

AgriTalk
Farm Journal Media
21 Catalina Court
Jacksonville, IL 62650
800.792.4329
madams@farmjournal.com

Janet Adkison

RFD-TV/RURAL-TV
RURAL RADIO on SiriusXM 80
611 Pennsylvania Avenue, SE
#397
Washington, DC 20003
417.619.7328
janeta@rfdtv.com

Brian Allmer

Brian Allmer Radio Network
51294 WCR #76
Briggsdale, CO 80611
970.656.3489
barnmedia@yahoo.com

Max Armstrong

Penton Farm Progress Companies
255 38th Avenue, Suite P
St. Charles, IL 60174
630.462.2222
marmstrong@farmprogress.com

Don Atkinson

First Oklahoma Ag
Voice of Southwest Agriculture
Yancey Ag Network
P.O. Box 1000
Oklahoma City, OK 73101
1.800.FarmNet
donatkinson@clearchannel.com

Dean Adkins

KMA Radio
209 North Elm Street
Shenandoah, IA 51601
712.246.5270
dadkins@kmaland.com

Greg Akagi

Kansas Agriculture Network
WIBW AM Radio
P.O. Box 1818
Topeka, KS 66601
785.272.3456
greg.akagi@morris.com

Ken Anderson

Brownfield Ag News
3111 S. 52nd Street
Lincoln, NE 68506
402.486.0421
kanderson@learfield.com

Max Armstrong

WGN Radio
435 N. Michigan Avenue
Chicago, IL 60611
312.222.5090
maxarm@aol.com

Mike Austin

WTAQ AM-FM/WDEZ Radio
1420 Bellevue Street
Green Bay, WI 54311
920.435.3771
mike.austin@wtaq.com



A special thanks to our farm broadcasters who help plant the seed of information in rural America every day.



To connect with the American Seed Trade Association,
contact Janice Walters at
(703) 837-8140 or jwalters@amseed.org

Bill Baker

DairyLine
1030 S.E. Baywood Court
Bend, OR 97702
541.419.0716
bbaker@dairyline.com

Cassandra Basore

WKZO Radio
4200 West Main Street
Kalamazoo, MI 49006
269.345.7121
cassandra.basore@wkzo.com

Kyle Bauer

KFRM Radio
1815 Meadowlark Road
Clay Center, KS 67432
785.632.5661
kbauer@kfrm.com

Brandon Blue

Iowa Agribusiness Radio Network
900 Des Moines Street
Des Moines, IA 50309
515.865.9900
agrijablue@gmail.com

Angela Boesche

WSMI AM/FM Radio
P.O. Box 10
Litchfield, IL 62056
217.532.2066
angela@wsmiradio.com

Bob Bosold

WAXX/WAYY Radio
944 Harlem Street
Altoona, WI 54720
715.832.1530
waxxbob@gmail.com

Lorrie Boyer

KSIR Radio
220 State Street, Suite 106
Fort Morgan, CO 80701
970.867.7271
lorrie@necolorado.com

Linda Brekke

Linder Farm Network
255 Cedardale Drive
Owatonna, MN 55060
507.444.9224
linda@lindernetwork.com

Steve Bridge

WFMB Radio
3055 S. Fourth Street
Springfield, IL 62703
217.528.3033
stevebridge@neuhoffmedia.com

Liz Brown

KOEL Radio
2502 S. Frederick Avenue
Oelwein, IA 50662
319.283.1234
liz.brown@townsquaremedia.com



PERFORMANCE YOU CAN
MEASURE BY THE BUSHEL

Pre-Pare[®]

Everest 2.0

Evito[®]

FORTIX
FUNGICIDE

Astera
with **apbro**[®]
FIELD ENHANCER

NextStep NG

Evito T

Shadow 3EC

Audit 4:1

Audit 1:1

Supremacy

For media inquiries or to arrange interviews, please contact **Linda Frerichs at 919-678-4948**
or linda.frerichs@arysta.com or **Erin Nash at 816-255-1976** or enash@woodruffswitzer.com.



Arysta LifeScience

Always read and follow label directions. EVEREST EVITO, PRE-PARE, SUPREMACY, AUDIT and SHADOW are registered trademarks and ASTERA, apbro and NEXSTEP are trademarks of Arysta LifeScience North America, LLC. FORTIX is a registered trademark of Cheminova, Inc. Arysta and the Arysta LifeScience logo are registered trademarks of Arysta LifeScience Corporation. ©2014 Arysta LifeScience North America, LLC. EVT-1318.

Taylor Brown

Northern Ag Network
P.O. Box 1742
Billings, MT 59103
406.252.6661
taylor@northernbroadcasting.com

Robert Buttery

Michigan Farm Radio Network
325 S. Walnut Street
Lansing, MI 48933
517.484.4888
rbuttery@mfrn.com

Mary Carlson

WSDR Radio
3101 Freeport Road
Sterling, IL 61081
815.625.3400
wldrnews@theramp.net

Tom Cassidy

Ag Radio Network, Inc.
P.O. Box 353
Barneveld, NY 13304
315.896.4750
agradionet@aol.com

Patrick Cavanaugh

California Ag Today
2191 Decatur Avenue
Clovis, CA 93611
559.287.7090
californiaagtoday@yahoo.com

Micheal Clements

KFEQ Radio
4104 Country Lane
St. Joseph, MO 64507
816.233.8881
micheal.clements@eagleradio.net

Gary Cooper

AgNet West Radio Network
Southeast AgNet Radio Network
5053 N.W. Highway 225-A
Ocala, FL 34482
352.671.1909
gary@AgNetMedia.com

Doug Cunningham

KMIT Radio
P.O. Box 520
Mitchell, SD 57301
605.996.9667
dougcc@kmit.com

Gale Cunningham

WYXY-FM Radio
2603 W. Bradley Avenue
Champaign, IL 61821
217.819.4231
gcunningham@illiniradio.com

Bill Dablow

KBMW Radio
605 Dakota Drive
Wahpeton, ND 58075
701.642.8747
bill.dablow@kbmwam.com



More sources in more places

A world of resources and sources is at your fingertips when you connect with CHS. As a Fortune 100 leader and America's number one farmer-owned cooperative, we're happy to help you with expert sources and information. Visit chsinc.com to learn more about our global energy, grains and foods company, and contact us at 651-355-5126 or annette.degnan@chsinc.com.

**GRAINS • FERTILIZER • FOOD INGREDIENTS • FEED • REFINED AND RENEWABLE FUELS
RISK MANAGEMENT • SUPPLY CHAIN LOGISTICS • LOCAL AGRONOMIC EXPERTISE**

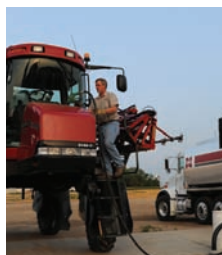

Mike Dain

First Oklahoma Ag
Voice of Southwest Agriculture
Yancey Ag Network
P.O. Box 1000
Oklahoma City, OK 73101
800.327.6638
mikedain@clearchannel.com

James Dewey

WKAN Radio
70 Meadowview Center, #400
Kankakee, IL 60901
217.228.2844
farm@staradio.com

Gary DiGiuseppe

Arkansas Radio Network
700 Wellington Hills Road
Little Rock, AR 72211
501.401.0369
gary.digiuseppe@cumulus.com

Courtney Doyle

KATE Radio / KAUS Radio
1611 W. Main
Albert Lea, MN 56007
507.373.2338
clenz@albertlea.threeeagles.com

Julie Drendel

WSPY FM Radio
1 Broadcast Center
Plano, IL 60545
630.247.9313
JulieD@NelsonMultimedia.net

Dillon Davis

AgWatch Network
4200 South Caraway
Jonesboro, AR 72404
870.931.7500
dillon.davis@agwatchnetwork.com

James Dewey

WTAD Radio
329 Maine Street
Quincy, IL 62301
217.228.2844
farm@staradio.com

Joe Doll

WGEL Radio
309 W. Main Street
Greenville, IL 62246
618.664.3300
jdoll1@frontier.com

Courtney Doyle

KQAD/KLQL Radio
1140 150th Avenue
Luverne, MN 56156
507.283.4444
clenz@albertlea.threeeagles.com

Dean Erickson

KRVN Rural Radio Network
Box 880
Lexington, NE 68850
308.324.2371
dericson@krvn.com

CME Group Mobile Application

Three Mobile Opportunities:

iPhone, Android, Blackberry, and Blackberry Tablet. Stay in touch with the action at CME Group via your mobile phone.



Interact with CME Group



CME Group Mobile

QR code for



cmeigroup.com/mobile

 **CME Group**

CME Group is a trademark of CME Group Inc. The Globe logo is a trademark of Chicago Mercantile Exchange Inc. All other trademarks are the property of their respective owners. Copyright © 2014 CME Group. All rights reserved.

Andrew Eubank

Hoosier Ag Today
70 Huntington Way
Lafayette, IN 47905
317.247.9360
aeubank@hoosieragtoday.com

Chip Flory

Market Rally Radio
Farm Journal Media
6612 Chancellor Drive
Cedar Falls, IA 50613
319.268.4353
cflory@profarmer.com

Rita Frazer

RFD Radio Network
1701 Towanda Avenue
Bloomington, IL 61761
309.557.3163
redabook68@yahoo.com

Pam Fretwell

Farm Journal Media/Radio
1801 Wilmar Orchard Road
Quincy, IL 62301
217.223.1872
pfretwell@farmjournal.com

Pam Fretwell

WTAD Radio
329 Maine Street
Quincy, IL 62301
217.224.4102
pfretwell@farmjournal.com

Sean Frey

KLGR Radio
P.O. Box 65
Redwood Falls, MN 56283
507.637.2989
sfrey@redwoodfalls.threeeagles.com

Joe Gangwish

KRVN Rural Radio Network
Box 880
Lexington, NE 68850
308.324.2371
jgangwish@krvn.com

Rhonda Garrison

Southern Farm Network
3012 Highwoods Boulevard
Suite 200
Raleigh, NC 27604
919.876.0674
rgarrison@curtismedia.com

George Gatley

Western Agri-Radio Networks, Inc.
1700 S. 1st Avenue, Suite 214
Yuma, AZ 85364
928.782.1440
ggatley@sprynet.com

David Geiger

Agribusiness Association of Iowa
900 Des Moines Street
Des Moines, IA 50309
515.262.8323
agrigeiger@gmail.com

CONSIDER OUR CONTINUED SUPPORT A STANDING OVATION

Dow AgroSciences is a proud supporter of the National Association of Farm Broadcasters. Actively engaging with America's voices of agriculture to connect our solutions with the growing world.

dowagro.com



Dow AgroSciences

Solutions for the Growing World

*Trademark of The Dow Chemical Company ("Dow") or an affiliated Company of Dow

David Gentry

WDWS Radio
P.O. Box 3939
Champaign, IL 61826
217.351.5300
dgentry@wdws.com

KayDee Gilkey

Ag Information Network
P.O. Box 464
Fairfield, WA 99012
509.283.2417
kgilkey@aginfn.net

Joe Gill

KASM Radio
P.O. Box 160
Albany, MN 56307
320.845.2184
joe@kasmwqpm.com

Meghan Grebner

Brownfield Ag News
12962 Dolphins Lane
Fishers, IN 46037
317.219.6684
mgrebner@brownfieldnetwork.com

Laurie Greene

California Ag Today
2191 Decatur Avenue
Clovis, CA 93611
559.287.7090
californiaagtoday@yahoo.com

Eddie Griffis

KJTV AM 950 Radio
9800 University Avenue
Lubbock, TX 79423
806.748.9360
egriffis@ramarcom.com

Clinton Griffiths

AG Day/Corn College TV
Farm Journal Media
54516 State Route 933N
South Bend, IN 46637
574.284.3155
cgriffiths@farmjournal.com

Jerry Groskreutz

KDHL Radio
601 Central Avenue
Faribault, MN 55021
507.333.4209
jerry.groskreutz@townsquaremedia.com

Sarah Gustin

KXMB TV
1811 N. 15th Street
Bismarck, ND 58501
701.355.9133
sgustin@kxnet.com

Rick Haines

Independent Ag Network
P.O. Box 108
Twin Falls, ID 83303
208.308.2290
rick@ianradio.com

Howard Hale

KSIR Radio
P.O. Box 491
Minatare, NE 69356
308.220.8262
howard@halebroadcasting.com

Rusty Halvorson

American Ag Network
P.O. Box 9439
Fargo, ND 58106
701.237.5000
rustyhalvorson@americanagnetwork.com

Julie Harker

Brownfield Ag News
505 Hobbs Road
Jefferson City, MO 65109
573.556.1252
jharker@learfield.com

Ron Hays

Radio Oklahoma Network
7401 N. Kelly Avenue
Oklahoma City, OK 73111
405.841.3675
ron.hays@radiooklahoma.net

Jody Heemstra

Red River Farm Network
1407 24th Avenue S.
Suite 235
Grand Forks, ND 58201
701.795.1315
jody@rrfn.com

Terry Henne

WSGW Radio
1795 Tittabawassee
Saginaw, MI 48604
989.752.3456
terry.henne@frontier.com

John Herath

AgriTalk/Market Rally Radio
Farm Journal Media
54516 State Route 933N
South Bend, IN 46637
574.284.3154
jherath@farmjournal.com

Mike Hergert

Red River Farm Network
1407 24th Avenue South
Suite 235
Grand Forks, ND 58201
701.795.1315
mike@rrfn.com

Nicole Heslip

Michigan Farm Radio Network
325 S. Walnut Street
East Lansing, MI 48933
517.484.4888
nheslip@mfrn.com

Ty Higgins

Ohio Ag Net
1625 Bethel Road
Columbus, OH 43220
614.929.8799
ty@OhioAgNet.com

Sabrina Hill

AgNet West Radio Network
12822 E. Rialto
Sanger, CA 93657
559.519.1025
Sabrina@AgNetMedia.com

James Hunt

KGNC-AM Radio
3505 Olsen Boulevard
Suite 117
Amarillo, TX 79109
806.355.9801
james.hunt@kgnc.com

DeLoss Jahnke

WMBD/WIRL Radio
331 Fulton Street, Suite 1200
Peoria, IL 61602
309.637.3700
deloss.jahnke@jmpmedia.com

Pam Jahnke

WOZN/Q106 Radio
730 Rayovac Drive
Madison, WI 53711
608.441.3746
welcropd@aol.com

Alan Jarand

RFD Radio Network
1701 Towanda Avenue
Bloomington, IL 61701
309.557.2598
ajarand@ilfb.org

John Jenkinson

KBUF Radio
P.O. Box 475
Lakin, KS 67860
620.640.5688
johnjenkinson@hotmail.com

Ty Jones

Heartland Ag Network
P.O. Box 509
Kennett, MO 63857
800.552.1055
ty@semoradio.com

Bruce Kayser

WSBT-AM/WHFB-FM Radio
1301 E. Douglas Road
Mishawaka, IN 46530
574.233.3141
kayser@wsbt.com

Lynn Ketelsen

Linder Farm Network
255 Cedardale Drive
Owatonna, MN 55060
507.444.9224
lynn@lindernetwork.com

Von Ketelsen

KCIM-KKRL-KIKD Radio
1119 East Plaza Drive
Carroll, IA 51401
712.792.4321
von@carrollbroadcasting.com



\$49 Billion Farm Market



Your Market Is Listening... To Us!

Reach the 7-League Boots of TV and Radio Farm Directors!



Reading: 25 minutes

Eating: 2 hours

Complaining about the weather: 30 minutes

Farmers Have More Radios than Anybody

Even before a group of radio farm directors came together in a Chicago hotel in 1944, farm broadcasting has been an essential part of listener's lives, and 70 years later, farm broadcasting remains the chosen medium for farmers and ranchers.

Listening to the radio: 3.2 hours

The National Association of Farm Broadcasting continues its mission to lead, promote, and support growth in agricultural and rural broadcasting, providing research, professional improvement and marketing tools for everyone involved in agribusiness.

Advice from the past remains the same today--reach a loyal audience, utilizing a balanced media mix with the powerful signal of farm broadcasting and know your market is listening to the first medium of choice.



70 Years



1944 - 2014

1789000 83%

150

The "FIRST" Medium

P.O. Box 500 Platte City, MO 64079 (816) 431-4032 www.nafb.com

Now you know why radio is so effective

Is your farm advertising balanced for best results?



Loyalty.

Signal



Mick Kjar
KQLX Radio
64 Broadway
Fargo, ND 58102
701.356.1156
farmtalk@kqlx.com

Randy Koenen
Red River Farm Network
1407 24th Avenue South
Suite 235
Grand Forks, ND 58201
701.795.1315
randy@rrfn.com

Troy Leininger
KICD AM/FM Radio
P.O. Box 260
Spencer, IA 51301
712.262.1240
tleininger@spencerradiogroup.com

Mike LePorte
KRVN Rural Radio Network
P.O. Box 880
Lexington, NE 68850
308.324.2371
mleporte@krvn.com

Terry Loomis
KQLX Radio
64 Broadway
Fargo, ND 58102
701.356.1156
terryl@gpimonline.com

Emery Kleven
Minnesota Farm Network
100 N. 6th Street, Suite 476A
Minneapolis, MN 55403
612.321.7269
ekleven@mnnradio.com

Chuck Langner
KWAT Radio
921 9th Avenue S.E.
Watertown, SD 57201
605.886.8444
kwatchuck@watertown.threeeagles.com

Kelly Lenz
Kansas Agriculture Network
WIBW AM Radio
P.O. Box 1818
Topeka, KS 66601
785.272.3456
kelly.lenz@morris.com

Susan Littlefield
KZEN Radio
1418 - 25th Street
Columbus, NE 68601
402.564.2866
slittlefield@farmnet.threeeagles.com

Cody Martin
Martin Ag Radio Network
475 7th Avenue
Deer Trail, CO 80105
303.885.9225
cody@martinagnetwork.com

Greg Martin

Ag Information Network
6912 W. 15th Avenue
Kennewick, WA 99338
509.783.4810
gmartin@agininfo.net

Andrew McCrea

American Countryside
Farm Journal Media
4663 State Highway A
Maysville, MO 64469
816.449.2155
andrew@andrewmccrea.com

Bryan McGarvey

WASK/WKOA Radio
3575 McCarty Lane
Lafayette, IN 47905
765.447.2186
mcgarvey@wask.com

Cayla McLeland

Hoosier Ag Today
P.O. Box 34236
Clermont, IN 46234
317.247.9360
cayla@hoosieragtoday.com

Julie McPeake

Southeast AgNet Radio Network
95 Yancey Road
Arnoldsville, GA 30619
478.718.0081
julie@AgNetMedia.com

Craig Mead

KGYN Radio/KIUL Radio
KQAM Radio
Mid America Ag Network
1632 S. Maize Road
Wichita, KS 67209
316.721.8484
cmead@maanradio.com

Bob Meyer

Brownfield Ag News
1714 N. Central Avenue
Marshfield, WI 54449
715.384.2191
bmeyer@learfield.com

Bob Middendorf

WGLR Radio
51 Means Drive
Platteville, WI 53818
608.349.2028
bob_middendorf@yahoo.com

Katie Miller

American Ag Network
2501 13th Avenue SW #201
Fargo, ND 58106
800.798.3610
katiemiller@americanagnetwork.com

Dale Minyo

Ohio Ag Net
1625 Bethel Road
Columbus, OH 43220
419.231.8012
dale@ohioagnet.com

Don Molino

Louisiana Farm Bureau
Agri-News Radio Network
10500 Coursey Boulevard
Suite 104
Baton Rouge, LA 70816
225.291.2727
donthefarmboy@yahoo.com

Ken Morgan

KFYR/KBMR Radio
3500 E Rosser
Bismarck, ND 58502
701.255.1234
kfyf@clearchannel.com

Chad Moyer

KRVN Rural Radio Network
P.O. Box 84
West Point, NE 68788
402.372.5423
cmoyer@kticradio.com

Duane Murley

KWMT Radio
200 N. 10th Street
Fort Dodge, IA 50501
515.955.5656
dmurley@ftdodge.threeeagles.com

Jeff Nalley

Cromwell Ag Radio Network
2255 Burton Road
Utica, KY 42376
270.729.5112
jeffnalley@earthlink.net

Ken Morgan

Interstate Farm Network
PO Box 23
Emerado, ND 58228
701.741.5384
interstatefarmnetwork@midco.net

Tyne Morgan

AG Day/U.S. Farm Report TV
Farm Journal Media
54516 State Route 933N
South Bend, IN 46637
574.284.3183
tmorgan@farmjournal.com

Carrie Muehling

WJBC Radio
236 Greenwood Avenue
Bloomington, IL 61704
309.821.1000
carrie@wjbc.com

Mike Murphy

KSUM/KFMC Radio
P.O. Box 491
Fairmont, MN 56031
507.235.5595
mike@ksum.com

Dave Neese

KBRF/KJKK Radio
728 Western Avenue
Fergus Falls, MN 56537
218.736.7596
dbishop@lakesradio.net

QUESTIONS? WE'VE GOT ANSWERS.



DuPont Pioneer has a global crop-genetics research and agronomic scope with a local connection. We see the future potential of crop production every day. We also spend every day turning that potential into products and services that your listeners can use right now.

Get in touch with us to find out how the latest technologies are helping unlock yield potential, insect protection and disease resistance in corn, soybeans and other crops.

And no matter where you are in North America, you'll find a DuPont Pioneer field agronomist. These experts can provide information on local growing conditions and offer advice on crop management that you can share with your listeners.

The future is waiting for you and your listeners, and you don't need a crystal ball to see it. For more information or to connect with a DuPont Pioneer researcher or local agronomist, please contact Jerry Harrington at 800.247.6803, ext. 56908, or at jerry.harrington@pioneer.com.

The DuPont Oval Logo, DuPont™, Science with Service Delivering Success®, and Pioneer® are trademarks or registered trademarks of DuPont or its affiliates.
©2014 PHIL. DUPPPR.14003



Dewey Nelson

KRVN Rural Radio Network
P.O. Box 880
Lexington, NE 68850
308.324.2371
dnelson@krvn.com

Russell Nemetz

Northern Ag Network
P.O. Box 1742
Billings, MT 59103
406.252.6661
rmetetz@northernbroadcasting.com

Tom Nicolette

TFB Radio Network
P.O. Box 2689
Waco, TX 76702
254.741.4780
tnicolette@txfb.org

Dave Niedfeldt

KWBE-AM Radio
200 Sherman Street
Beatrice, NE 68310
402.228.5923
kwbedave@diodecom.net

Ole Olson

KSJB Radio
2400 8th Avenue S.W.
Suite D-1
Jamestown, ND 58401
701.252.3570
oolson@ksjbam.com

Shawna Olson

KFGO Radio
1020 25th Street South
Fargo, ND 58103
701.237.5346
shawna.olson@mwcradio.com

Mark Oppold

RFD-TV/RURAL-TV
RURAL RADIO on SiriusXM 80
3201 Dickerson Pike
Nashville, TN 37207
615.620.9242
mark@rfdtv.com

Kelsey Ostby

WOZN/Q106 Radio
730 Rayovac Drive
Madison, WI 53711
608.441.3737
kelsey@midwestfamilybroadcasting.com

Kayln Parsons

KKOW Radio
1162 E. Highway 126
Pittsburg, KS 66762
620.231.7200
kparsons@ami-pittsburg.com

Jerry Passer

Brownfield Ag News
1634 Arizona Avenue NE
Cedar Rapids, IA 52402
319.393.8062
jpasser@learfield.com



BROUGHT TO YOU BY **GROWTH ENERGY.**



From advocating for ethanol on Capitol Hill, to validating higher ethanol blends through NASCAR®, to calling out Big Oil with a national television campaign, Growth Energy is there for the producers and supporters of the ethanol industry.

We know we're in a battle, but we're ready for the fight.

Learn more at GrowthEnergy.org



Austin Dillon and Austin Dillon's autograph are trademarks of Austin Dillon. All trademarks and the likeness of the No. 39 racecar are used under license from their owners. NASCAR® is a registered trademark of the National Association of Stock Car Auto Racing, Inc.

Al Pell

AG Day/U.S. Farm Report TV
Farm Journal Media
54516 State Route 933N
South Bend, IN 46637
317.626.7355
alpelltv@aol.com

John Perkins

Brownfield Ag News
505 Hobbs Road
Jefferson City, MO 65109
573.556.1280
jperkins@learfield.com

Shalee Peters

KRVN Rural Radio Network
Box 880
Lexington, NE 68850
308.324.2371
speters@krvn.com

Rob Pragalz

WCUB Radio
1915 Mirro Drive
Manitowoc, WI 54220
920.683.6801
rpragalz@cubradio.com

Tony Purcell

Texas State Networks
4131 N. Central Expressway
Suite 500
Dallas, TX 75204
214.525.7320
topurcell@cbs.com

William (Bill) Ray

AGRINET® NEWS NETWORK
176 Radio Road
Powells Point, NC 27966
252.491.2249
billray@agrinetnews.com

Phil Reeder

WRIK-WKRO Radio
5101 Hinkleville Road
Suite 375
Paducah, KY 42001
270.442.0098
phil@radiojelli.com

Clint Ridley

KBHB Radio
1612 Junction Avenue
Suite 1
Sturgis, SD 57785
605.347.4455
Clint.Ridley@gmail.com

Susan Risinger

WJAG Radio
P.O. Box 789
Norfolk, NE 68701
402.371.0780
susan@wjag.com

Tom Riter

WNAX Radio
1609 E. Highway 50
Yankton, SD 57078
605.665.7442
farm@wnax.com

BETTER PROFITS FROM BETTER PRODUCTS



For more information about the FMC portfolio of products,
contact your local FMC Star Retailer or visit FMCcrop.com.



Always read and follow label directions. Aim EC, Anthem, Cadet, Anthem ATZ and Authority are not registered for sale or use in California. Anthem ATZ is a restricted use pesticide. FMC, Marvel, Authority, Cadet, Aim and Anthem are trademarks and Investing in farming's future is a service mark of FMC Corporation. ©2014 FMC Corporation. All rights reserved. F100-034287 1/14

Investing in farming's future.™



Tom Robinson

KSOM-FM Radio
413 Chestnut Street
Atlantic, IA 50022
712.243.6885
ksomnews@mchsi.com

Michelle Rook

WNAX Radio
1609 E. Highway 50
Yankton, SD 57078
605.665.7442
mrook@wnax.com

Ken Root

Iowa Agribusiness Radio Network
1331 9th Avenue SE
Dyersville, IA, IA 52040
515.875.0094
kenroot@gmail.com

Ken Root

WGFA Radio
1973 E. 1950 North Road
Watseka, IL 60970
815.432.4955
kenroot@gmail.com

Dave Russell

Brownfield Ag News
4481 Tuttle's Brooke Drive
Dublin, OH 43106
614.798.2014
drussell@brownfieldnetwork.com

Orion Samuelson

WGN Radio
435 N. Michigan Avenue
Chicago, IL 60611
312.222.5089
bigosam@aol.com

Jim Sargent

KMON Radio
P.O. Box 3309
Great Falls, MT 59403
406.761.7600
jjsargent@cherrycreekradio.com

David Schumacher

KTRS Radio
638 West Port Plaza
St. Louis, MO 63146
314.453.5510
farmguy@juno.com

Richard Shields

KELO/KELQ Radio
500 S. Phillips Avenue
Sioux Falls, SD 57104
605.331.5350
rick.shields@mwcradio.com

Richard Shields

WKZO Radio
4200 West Main Street
Kalamazoo, MI 49006
269.345.7121
rick.shields@mwcradio.com

To the farmer in all of us.



Ram is a registered trademark of Chrysler Group LLC.

GUTS-GLORY



RAM

For Ram Trucks editorial media needs, contact Dave Elshoff (248) 512-2690 david.elshoff@chrysler.com or Nick Cappa (248) 512-4266 nick.cappa@chrysler.com.

RamTrucks.com/KeepPlowing

Haylie Shipp

Northern Ag Network
1211 Truscott Street
Miles City, MT 59301
406.853.0483
hshipp@northernbroadcasting.com

Terry Simmons

AgWatch Network
4200 South Caraway
Jonesboro, AR 72404
870.931.7500
terry.simmons@agwatchnetwork.com

Dan Skelton

KICD AM/FM Radio
P.O. Box 260
Spencer, IA 51301
712.262.1240
dskelton@spencerradiogroup.com

Evan Slack

Evan Slack Network
130 Pearl Street, Suite 1601
Denver, CO 80203
303.722.3040
evanslack@mac.com

Leslie Smith

KRVN Rural Radio Network
P.O. Box 239
Scottsbluff, NE 69363
308.632.7121
lsmith@kneb.com

Tony St. James

KDDD Radio
KFLP Radio
P.O. Box 658
Floydada, TX 79235
806.983.5704
tony@paramountbroadcasting.com

Tom Steever

Brownfield Ag News
505 Hobbs Road
Jefferson City, MO 65109
573.556.1253
tsteever@learfield.com

Jesse Stewart

KGLO Radio
341 S. Yorktown Pike
Mason City, IA 50401
641.423.1300
jstewart@masoncity.threeeagles.com

Mark Tassler, Sr.

KXRB Radio
5100 S. Tennis Lane
Sioux Falls, SD 57108
605.361.0300
mark@kxrb.com

Kevin Thomas

KFGE Radio
4343 O Street
Lincoln, NE 68510
402.475.4567
kevint@broadcasthouse.com



YOU REALLY LIKE TO
HEAR YOURSELF TALK



AND SO DO WE!

Thank you for producing top-quality radio and TV programming that champions soybean farmers and their No. 1 customer – animal agriculture. Your outstanding work has supported the growth of the U.S. soybean industry, and will continue to serve agriculture well as we work to feed future generations.



TO CONNECT WITH U.S. SOYBEAN FARMERS AND THE SOY CHECKOFF, CONTACT THE UNITED SOYBEAN BOARD'S COMMUNICATIONS STAFF AT 888-235-4332

www.UNITEDSOYBEAN.ORG



Duane Toews

KFRM Radio
1815 Meadowlark Road
Clay Center, KS 67432
785.632.5661
duanet@kfrm.com

Gary Truitt

Hoosier Ag Today
P.O. Box 34236
Clermont, IN 46234
317.247.9360
gtruitt@hoosieragtoday.com

Janelle Tucker

KMCH Radio
212 E. Main Street, Box 497
Manchester, IA 52057
563.927.6249
news@kmch.com

Andy Vance

Feedstuffs/Feedstuffs Foodlink
429 Fallriver Drive
Reynoldsburg, OH 43068
937.402.0068
avance@feedstuffs.com

Ross Volkmer

KXXX Radio
1065 S. Range
Colby, KS 67701
785.462.3305
rvolkmer@rockingradio.com

Bill Wagner

KRHW-AM Radio
125 S. Kings Highway
Sikeston, MO 63801
573.391.4491
bwagner2@charter.net

Roger Ward

WLDS Radio
P.O. Box 1180
Jacksonville, IL 62651
217.245.7171
wldsfarm@wlds.com

Alan Watts

WKDZ/WHVO Radio
P.O. Box 1900
Cadiz, KY 42211
270.522.3232
awatts@wkdzradio.com

Randall Weiseman

Southeast AgNet Radio Network
5124 Choctaw Avenue
Pensacola, FL 32507
850.492.7196
randall@AgNetMedia.com

James Wenger

KFRM Radio
1815 Meadowlark Road
Clay Center, KS 67432
785.632.5661
jim@kfrm.com



United States Department of Agriculture

NRCS: Helping People Help the Land.

USDA's Natural Resources Conservation Service helps America's farmers, ranchers and forest landowners conserve soil, water, air and other natural resources while ensuring the land's productivity.

Get connected to see how NRCS can help you:

www.nrcs.usda.gov

Stay connected:



Jared White

RFD Radio Network
1701 Towanda Avenue
Bloomington, IL 61701
309.557.2598
farm@randyradio.com

Jared White

WHOW Radio
2980 US Highway 51
P.O. Box 497
Clinton, IL 61727
217.935.9590
jaredw@randyradio.com

Don Wick

Red River Farm Network
1407 24th Avenue South
Suite 235
Grand Forks, ND 58201
701.795.1315
don@rrfn.com

Dave Williams

Pennsylvania Farm Country
Radio Network
58 Williams Valley Drive
Honesdale, PA 18431
570.253.0832
agdave@ptd.net

Lory Williams

KBUF Radio
P.O. Box 759
Garden City, KS 67846
620.276.2366
agdir@wksradio.com

John Winfield

Mississippi Agri-News Network
6311 Ridgewood Road
Jackson, MS 39211
601.957.1700
jwinfield@telesouth.com

Brian Winnekins

WRDN Radio
114 West Main Street
Durand, WI 54736
715.672.8989
brian@realcountry1430.com

Rob Winters

WOWO Radio
2915 Maples Road
Fort Wayne, IN 46816
260.447.5511
farmdirector@wowo.com

Scott Woodson

EAB Ag Network
407 West Parker Road
Jonesboro, AR 72404
870.934.5000
scottwoodson@eabjonesboro.com

Don York

KMJ Radio
1071 W. Shaw Avenue
Fresno, CA 93711
559.490.5963
don.york@cumulus.com

Let's talk rural Internet



Today's agricultural professional can spend as much time online as in the field, but that doesn't mean it's easy to get high-speed Internet in the heartland.

Exede Internet was created by ViaSat to bring superior service to those in rural areas the big ISPs forgot. We'd love to have a chance to tell your listeners our story.

To learn more or arrange an interview, please call **Matt Farr** at **720-493-6113** or email matthew.farr@viasat.com

exede
INTERNET

Cyndi Young-Puyear

Brownfield Ag News
505 Hobbs Road
Jefferson City, MO 65109
573.556.1229
cyoung@learfield.com

Bill Zortman

KELO/KELQ Radio
500 S. Phillips
Sioux Falls, SD 57108
605.271.5800
bill.zortman@mwcradio.com

Lifetime Broadcast Council (Closed Category)

Keith Kirkpatrick

9225 Cascade Avenue
Apartment 2111
West Des Moines, IA 50266
515.978.2894

Non-Commercial Broadcast Council

Rodney Bain

USDA Radio
1400 Independence Avenue S.W.
Room 1623-C
Washington, DC 20250
202.720.7884
rodney.bain@oc.usda.gov

Denny Banister

Missouri Farm Bureau
5013 Scruggs Station Road
Jefferson City, MO 65109
573.893.4893
dbanister@mofb.com

Edward Czerwien

USDA AMS
Amarillo Livestock Auction BLDG
101 South Manhattan
Amarillo, TX 79104
806.372.6361
ed.czerwien@ams.usda.gov

Dave Dickey

WILLAG.ORG Ag
300 N. Goodwin Avenue
Urbana, IL 61801
217.333.7300
dadickey@illinois.edu

Todd Gleason

University of Illinois Extension/
WILL Ag
1301 Gregory Drive, Room 75
MC710
Urbana, IL 61801
217.333.9697
tgleason@illinois.edu

Jason Vance

University of Missouri Extension
1400 Rock Quarry Center
Suite 125
Columbia, MO 65211
573.882.9731
vancejj@missouri.edu

Emeritus (Retired, Long-Serving Broadcasters)

J. Lynn Adair

2143 South 900 East
Bountiful, UT 84010
801.292.2932
jlaaaa@excite.com

Tom Beavers

1304 Mitchell Street
Shenandoah, IA 51601
712.246.2903
tombeavers@mchsi.com

Royce Bodiford

311 West 4th Street, #806
Odessa, TX 79761
432.333.7090
roycebodiford@yahoo.com

Conrad Burns

P.O. Box 51293
Billings, MT 59105
406.248.4494
sen.burns@gmail.com

Al Carstens

1612 Frank Hall Drive
Albert Lea, MN 56007
507.373.3409

Jim Coyle

1015 Bond Street
Moberly, MO 65270
660.263.5360
aecjmc@gmail.com

Jack M. Crowner

5801 Maryman Road
Louisville, KY 40258
502.937.0125
jackcrowner@bellsouth.net

Skip Davis

659 Ricker Drive
Frankfort, IN 46041
765.652.0370
ssdavis4@comcast.net

Peggy Kaye Fish

1725 Lowell Avenue
Springfield, IL 62704
217.652.4063
peggy.fish@att.net

Karl Guenther

3430 Mount Olivet Road
Kalamazoo, MI 49004
269.381.2851
khguenther@att.net

Al Gustin

5125 Highway 6
Mandan, ND 58554
701.663.1230
algustin@btinet.net

Rich Hawkins

5 Plymouth Drive
Colby, KS 67701
785.443.4381
rich_hawkins_1999@yahoo.com

Ronald Hendren

P.O. Box 485
New London, MO 63459
573.248.7159
rfhendren@tds.net

Johnnie Hood

22929 Yarn Court
Land O'Lakes, FL 34639
813.995.0597
thehoods@tampabay.rr.com

Richard Hull

25025 S. Lakeway Drive
Sun Lakes, AZ 85248
602.684.1203
rich@hullbroadcasting.com

Lee Kline

4004 Grand Avenue
Des Moines, IA 50312
515.285.2495

Jerry Lackey

3429 Walnut Hill Drive
San Angelo, TX 76904
325.949.2291
jlackey@wcc.net

Bruce Lease

1165 College Way
Worthington, MN 56187
507.376.6720

Donald Lerch

11236 Huntover Drive
Rockville, MD 20852
301.598.3073
donlerch@comcast.net

Jack McConnell

617 E. Division Street
Grand Island, NE 68801
308.384.8441
jackmc@q.com

Bill McReynolds

11406 Sandman
San Antonio, TX 78216
210.314.3098

Rex Messersmith

7202 Van-dorn, Apt. #62
Lincoln, NE 68506
402.489.1126

Carl Meyerdirk

2672 N. Burling Street
Chicago, IL 60614
773.871.7027
cfmtrt@aol.com

Gene Millard

2380 N.E. State Route W
St. Joseph, MO 64507
816.383.3731
millardfarms@stjoelive.com

Cliff Mitchell

18729 County Road #54
Albany, MN 56307
320.845.2244
bigmouth@albanytel.com

Bob Nance

3140 Norman Drive
Cedar Rapids, IA 52411
319.393.9561

Eric Parsons

424 Creek Road
Berkeley Springs, WV 25411
304.258.0221
kepar43@aol.com

Kathy Patton-Strunk

4247 N.W. Hodges Road
Silver Lake, KS 66539
785.582.5359
strunkharvest@aol.com

Roddy Peeples

5200 Keller Springs Road, #726
Dallas, TX 75248
972.726.6448
rodpeep@aol.com

Charlie Rankin

1100 Grand, Apartment 327
Boerne, TX 78006
956.244.4104
charbillrank2000@yahoo.com

Art Sechrest

#3 Paul Court
Bloomington, IL 61701
309.530.3341
sas804@comcast.net

Weymeth (Wey) Simpson

11411 E. 12th Avenue
Spokane Valley, WA 99206
509.928.1380
weymsimpson@gmail.com

Larry Steckline

138 Blue Bells
Garden Plain, KS 67050
316.531.2284
larry@LSMedia.co

Jerry Urdahl

6880 Carriage Lane
Fall Creek, WI 54742
715.877.2785

Cindy Zimmerman

1507 Templemore Drive
Cantonment, FL 32533
850.780.6617
cindy@zimmcomm.biz

Russell Pierson

2804 Kerry Lane
Oklahoma City, OK 73120
405.751.0808

Nelson Robinson

5134 Curran Creek Drive
Haymarket, VA 20169
703.743.9421
nelsonandmarthar@hotmail.com

Verne Sheppard

4307 Brookside Drive
Rapid City, SD 57702
605.342.5512

Mike Smith

P.O. Box 53
Shawmut, MT 59078
406.632.4271
muddycreek56@yahoo.com

Ken Tanner

1824 Preston Grove Avenue
Cary, NC 27513
919.674.0225
ktanner001@nc.rr.com

Spike Wideman

29 Tuscan Villas Circle
Lubbock, TX 79423
806.794.1801
spikewideman@gmail.com

Honorary (Special Recognition)

Gary Crawford

USDA, Office of Communications
Room 1614-S
Washington, DC 20250
202.720.7068
gary.crawford@oc.usda.gov

Ted Haller

Brighton Agency
7711 Bonhomme Avenue
St. Louis, MO 63105
314.505.5244
ted.haller@brightonagency.com

John Harvey

3207 Kammerer Drive
Wilmington, DE 19803
302.478.2939
johnharveycommunications@yahoo.com

Warren Kester

420 Kenyon Road
Ft. Dodge, IA 50501
402.981.7324
wwkester@gmail.com

Rose Marie Lawrence

17609 SE Highway MM
Dearborn, MO 64439
816.769.5205
platteriverrose2@gmail.com

Roger Olson

2 Proehl's Trail
Hudson, WI 54016
651.269.2599
rdolson@aol.com

Larry A. Quinn

6914 Heathstone Court
Fairfax Station, VA 22039
703.819.6532
larryaquinn@verizon.net

Jim Evans

1074 County Road 1500E
Philo, IL 61864
217.684.2354
evansj@illinois.edu

Harriet Harper

3 Narwood Drive
Louisville, KY 40299
502.883.0822
harrietharper1935@gmail.com

Gene Hemphill

622 Merchants Square
Lancaster, PA 17601
717.283.6015
gene@hemplines.com

Gene Kronberg

17027 Eagleview Drive
Farmington, MN 55024
402.525.6233
gene.consult@charter.net

John Ochs

3400 Haab Road
Ann Arbor, MI 48103
jochs73@aol.com

Bill O'Neill

13726 West 76th Circle
Lenexa, KS 66216
913.486.6018
kcohoan@gmail.com

Randy Rasmussen

309 South 16th Street
Nebraska City, NE 68410
712.204.5284
pastorrandy@q.com

Bill Sanders

P.O. Box 522
Milford, IA 51351
515.710.4883
bnbsanders@aol.com

John Vasichek

2819 Walnut Street
Grand Forks, ND 58201
701.739.3520
jlvasichek@gmail.com

Augie Aga

Northern Ag Network
PO Box 1742
Billings, MT 59103
406.252.6661
augie@northernbroadcasting.com

Kelly Allen

Ag Information Network
173 Baker Ranch Road
Walla Walla, WA 99362
509.529.5337
kallen@aginfo.net

John Baker

Brownfield Ag News
505 Hobbs Road
Jefferson City, MO 65109
573.556.1257
jbaker@learfield.com

Kyle Bauer

KFRM Radio
1815 Meadowlark Road
Clay Center, KS 67432
785.632.5661
kbauer@kfrm.com

Alan Beck

WYXY-FM Radio
2603 W. Bradley Avenue
Champaign, IL 61821
217.352.4141
abeck@illiniradio.com

Paul Behle

KSJB Radio
2400 8th Avenue S.W.
Buffalo Mall, Suite D-1
Jamestown, ND 58401
701.252.3570
pfred@ksjbam.com

Kurt Boney

KELO/KELQ Radio
500 S. Phillips
Sioux Falls, SD 57104
605.271.5899
kurt.boney@mwcradio.com

Laurie Bonnot

Brownfield Ag News
505 Hobbs Road
Jefferson City, MO 65109
573.556.1238
lbonnot@learfield.com

Bob Bruncker

J.L. Farmakis, Inc.
8209 N.W. 81st Court
Kansas City, MO 64152
816.746.8814
bob@jlfarmakis.com

Jeffrey Brunstein

Broadcast Sales, Inc
1658 N. Milwaukee Avenue
Suite 304
Chicago, IL 60647
312.263.3343
brun@broadcastsales.com

Karen Campbell

WJBC Radio
236 Greenwood Avenue
Bloomington, IL 61704
309.829.1221
karen.campbell@cumulus.com

Holly Cassidy

Ag Radio Network, Inc.
P.O. Box 353
Barneveld, NY 13304
315.896.4750
agradionet11@aol.com

Doug Catt

Farm Journal Media
1600 Genessee Street
Kansas City, MO 64102
913.948.4694
dcatt@farmjournal.com

Lisa Cherry

KZEN Radio
1418 25th Street
Columbus, NE 68601
402.564.2866
lcherry@columbus.threeeagles.com

Brian Conrady

Farm Journal Media
54516 State Route 933N
South Bend, IN 46637
574.284.3158
bconrady@farmjournal.com

Gary Cooper

AgNet West Radio Network
Southeast AgNet Radio Network
5053 N.W. Highway 225-A
Ocala, FL 34482
352.671.1909
gary@AgNetMedia.com

Alec Creighton

KSIR Radio
P.O. Box 917
Fort Morgan, CO 80701
970.867.7271
alec@necolorado.com

Liz Cullen

WGN Radio
435 N. Michigan Avenue
Chicago, IL 60611
312.222.4238
lcullen@wgnradio.com

Roger Currier

KXRB Radio
5100 S. Tennis Lane, Suite 200
Sioux Falls, SD 57108
605.339.1140
roger@results-radio.com

Paul D'Anna

Farm Journal Media
10600 West Higgins Road
Rosemont, IL 60018
630.235.4691
pdanna@farmjournal.com

Lee Davis

WCUB Radio
1915 Mirro Drive
Manitowoc, WI 54220
920.683.6800
ldavis@cubradio.com

Mark DePrez

Farm Journal Media
12924 Columa Bay
Fort Wayne, IN 46845
260.385.2574
mdeprez@farmjournal.com

Doug Edge

Farm Journal Media
11400 N. Archer Street
Rosedale, IN 47874
765.617.0224
dedge@farmjournal.com

Mark Eno

KMA Radio
209 North Elm Street
Shenandoah, IA 51601
712.246.5270
meno@kmaland.com

Gary Exline

KFEQ Radio
4104 Country Lane
St. Joseph, MO 64506
816.233.8881
gary.exline@eagleradio.net

Jack Farmakis

J.L. Farmakis, Inc.
48 Topfield Road
Wilton, CT 06897
203.834.8832

William D. Farmakis

J.L. Farmakis, Inc.
48 Topfield Road
Wilton, CT 06897
203.834.8832
bill@jlfarmakis.com

Steve Fink

Farm Journal Media
5700 Broadmoor
Suite 203
Mission, KS 66202
913.553.4123
sfink@farmjournal.com

Christopher Fleming

KJTV AM 950 Radio
9800 University Avenue
Lubbock, TX 79423
806.748.2405
cfleming@ramarcom.com

Chad Forster

Farm Journal Media
10600 W. Higgins Road
Suite 610
Rosemont, IL 60018
847.868.6118
cforster@farmjournal.com

Lynette Fuller

KOEL Radio
501 Sycamore Street, Suite 300
Waterloo, IA 50703
319.833.4846
lynette.fuller@waterloobroadcasting.com

Dan Gainey

WAXX/WAYY Radio
944 Harlem Street
Altoona, WI 54720
715.832.1530
dangainey@midwestfamilyec.com

Lori Garcia

KMJ Radio
1071 W. Shaw Avenue
Fresno, CA 93711
559.490.5846
lori.garcia@cumulus.com

Therese Gast

KBMW Radio
605 Dakota Avenue
Wahpeton, ND 58075
701.642.8747
therese.gast@kbmwam.com

Christine Gatley

Western Agri-Radio Networks, Inc.
1700 S. 1st Avenue, Suite 214
Yuma, AZ 85364
928.782.1440
chrisgatley89@hotmail.com

Neal Gladner

Louisiana Farm Bureau
Agri-News Radio Network
10500 Coursey Boulevard
Suite 104
Baton Rouge, LA 70816
225.291.2727
neal@louisianaradionetwork.com

Steve Gosweiler

KWMT Radio
200 N. 10th Street
Fort Dodge, IA 50501
515.955.5656
sgosweiler@threeeagles.com

James E Gresham

Farm Journal Media
600 Twelve Oaks Drive
Suite 205
Wayzata, MN 55391
612.240.9972
jgresham@farmjournal.com

Mike Hansen

RFD-TV/RURAL-TV
1 Valmont Plaza, 4th Floor
Omaha, NE 68154
402.289.2085
mike@rfdtv.com

Patty Hixson

KMJ Radio
1071 W. Shaw Avenue
Fresno, CA 93711
559.490.5840
patty.hixson@cumulus.com

Dave Hodges

Midwest Communications
Michigan Agriculture Now
Radio Show
2495 N. Cedar Street
Holt, MI 48842
517.699.6183
dave.hodges@mwcradio.com

Becky Hoselton

KFGO Radio
1020 25th Street South
Fargo, ND 58103
701.297.3570
becky.hoselton@mwcradio.com

Bart Johnson

Ohio Ag Net
1625 Bethel Road
Columbus, OH 43220
614.519.3009
bart@ohioagnet.com

Chad Jones

KXXX Radio
1065 S. Range
Colby, KS 67701
785.462.3305
cjones@rockingmradio.com

Ty Jones

Heartland Ag Network
P.O. Box 509
Kennett, MO 63857
800.552.1055
ty@semoradio.com

Bill Holst

WNAX Radio
1609 E. Highway 50
Yankton, SD 57078
605.665.7442
bholst@wnax.com

Jeff Jackson

Penton Farm Progress Companies
910 Adam Drive
Chillicothe, MO 64601
816.632. 6938
jjackson@farmprogress.com

Patty Jolliffe

Farm Journal Media
5700 Broadmoor Street
Suite 203
Mission, KS 66202
913.953.7098
pjolliffe@farmjournal.com

Perry Jones

Heartland Ag Network
P.O. Box 509
Kennett, MO 63857
800.552.1055
perryjones@sbcglobal.net

Lynn Ketelsen

Linder Farm Network
255 Cedardale Drive
Owatonna, MN 55060
507.444.9224
lynn@lindernetwork.com

Lance Knudson

American Ag Network
P.O. Box 13919
Grand Forks, ND 58208
701.775.3910
lknudson@gra.midco.net

Ronald Korb

KMON Radio
P.O. Box 3309
Great Falls, MT 59404
406.761.7600
rkorb@cherrycreekradio.com

Lee Kurtz Gill

WNAX Radio
1609 E. Highway 50
Yankton, SD 57078
605.665.7442
lkurtz@wnax.com

Rick Lambert

KRHW-AM Radio
125 S. Kings Highway
Sikeston, MO 63801
573.471.2000
rlambert@withersradio.net

Curt Lancaster

TFB Radio Network
P.O. Box 2689
Waco, TX 76702
254.751.2250
clancaster@txfb.org

Dwight Lane

KRVN Rural Radio Network
P.O. Box 880
Lexington, NE 68850
308.324.2371
dlane@krvn.com

Craig Larson

KRVN Rural Radio Network
KNEB Radio P.O. Box 239
Scottsbluff, NE 69363
308.632.7121
clarson@kneb.com

Sue Lee

Brownfield Ag News
7723 South Outer Belt Road
Oak Grove, MO 64075
816.896.8810
slee@brownfieldagnews.com

Kay Leiker

KBUF Radio
1402 E. Kansas Street
Garden City, KS 67846
620.272.1797
kyleiker@sbcglobal.net

Robin Loftin

AgNet West Radio Network
5053 N.W. Highway 225-A
Ocala, FL 34482
352.671.1909
robin@AgNetMedia.com

Robin Loftin

Southeast AgNet Radio Network
5053 N.W. Highway 225-A
Ocala, FL 34482
352.671.1909
robin@AgNetMedia.com

Lori Lulich

Brownfield Ag News
N2091 Franke Road
Lyndon Station, WI 53944
608.963.1054
llulich@brownfieldagnews.com

Tim Marshall

KRVN Rural Radio Network
Box 880
Lexington, NE 68850
308.324.2371
tmarshall@krvn.com

Maggie Martin

WGFA Radio
1973 E. 1950 North Road
Watseka, IL 60970
815.432.4955
maggie@wgfarradio.com

Rick McCoy

WOZN/Q106 Radio
730 Ray-o-vac Drive
Madison, WI 53711
608.441.3606
rick.mccoy@mwfbg.net

Vic McGill

Katz Radio Group
233 North Michigan Avenue
Suite 300
Chicago, IL 60601
312.755.3911
vic.mcgill@katzadvantage.com

Penny Meier

Minnesota Farm Network
100 N. 6th Street
Suite 476A
Minneapolis, MN 55403
612.321.7252
pmeier@mnnradio.com

Dennis Mellott

Michigan Farm Radio Network
325 S. Walnut Street
Lansing, MI 48933
517.484.4888
dmirmrn@aol.com

Ron Metzinger

Broadcast Sales, Inc
1658 N. Milwaukee Avenue
Suite 304
Chicago, IL 60647
312.263.3343
ron@broadcastsales.com

Bob Midles

Southern Farm Network
3012 Highwoods Boulevard
Suite 201
Raleigh, NC 27604
919.882.3764
bob@sfntoday.com

Bruce Miller

Farm Journal Media
28345 Beck Road, Suite 406
Wixom, MI 48393
248.869.4060
bmiller@farmjournal.com

Jeanne Miller Mansk

J.L. Farmakis, Inc.
30555 Wallmark Lake Drive
Chisago City, MN 55013
651.257.5226
jeanne@jlfarmakis.com

Tim Moan

RFD-TV/RURAL-TV
1 Valmont Plaza, 4th Floor
Omaha, NE 68154
402.289.2085
tim@rfdtv.com

Jeff Moore

Penton Farm Progress Companies
127 Del Mar Drive
Jefferson City, MO 65109
630.462.2215
jmoore@farmprogress.com

Mike Moyers

WTAD Radio
329 Maine Street
Quincy, IL 62301
217.224.4102
mmoyers@staradio.com

Sarah Muirhead

Feedstuffs/Feedstuffs Foodlink
255 38th Avenue, Suite P
St. Charles, IL 60174
630.462.2466
smuirhead@feedstuffs.com

William Murphy

Farm Journal Media
10600 West Higgins
Suite 610
Rosemont, IL 60018
847.318.7020
wmurphy@farmjournal.com

Lisa Nelson

KQLX Radio
64 Broadway
Fargo, ND 58102
701.793.7029
lisan@gpimonline.com

Nancy Odney

KBMW Radio
P.O. Box 9919
Fargo, ND 58106
701.237.4500
nancy@radiofmmedia.com

Steven Orr

KFLP Radio
P.O. Box 658
Floydada, TX 79235
806.983.5704
steven@kflp.net

Michael Orso

RFD Radio Network
1701 Towanda Avenue
Bloomington, IL 61701
314.557.2236
morso@ilfb.org

Jerry Papenfuss

Result Radio Group
P.O. Box 767
Winona, MN 55987
507.452.4000
jpapenfuss@winonaradio.com

Brenda Park

WTAD Radio
329 Maine Street
Quincy, IL 62301
217.224.4102
bpark@staradio.com

Russ Parker

Iowa Agribusiness Radio Network
1232 635th Avenue
Lovilia, IA 50150
641.946.7646
russ@iabn.com

Russ Parker

J.L. Farmakis, Inc.
P.O. Box 7
Albia, IA 52531
641.946.7646
russ@jlfarmakis.com

Jeff Pence

Farm Journal Media
25 Executive Drive, Suite A
Lafayette, IN 47905
765.449.8000
jpence@farmjournal.com

Beth Pierre

WSPY FM Radio
1 Broadcast Center
Plano, IL 60545
630.552.1000
BethP@NelsonMultimedia.net

David Putnam

KICD AM/FM Radio
P.O. Box 260
Spencer, IA 51301
712.262.1240
dputnam@spencerradiogroup.com

Lisa Ray

AGRINET® NEWS NETWORK
176 Radio Road
Powells Point, NC 27966
252.491.2249
lisaray@agrinetnews.com

Jay Rehder

Red River Farm Network
1407 24th Avenue South
Suite 235
Grand Forks, ND 58201
701.799.9434
jay@rrfn.com

Sacha Sanguinetti

KXXX Radio
1065 S. Range
Colby, KS 67701
785.462.3305
sacha@rockingradio.com

Jennifer Saylor

J.L. Farmakis, Inc.
12690 NW 145th Terrace
Platte City, MO 64079
816.912.2804
jsaylor@jlfarmakis.com

Don Schultz

Clear Channel Radio Ag Networks
505 W. 5th Street
Overbrook, KS 66524
785.665.7653
donschultz@clearchannel.com

Marci Sears

WSBT-AM/WHFB-FM Radio
1301 E. Douglas Road
Mishawaka, IN 46545
574.247.4340
msears@wsbt.com

Scott Siler

EAB Ag Network
407 West Parker Road
Jonesboro, AR 72404
870.934.5000
sasiler@yahoo.com

Terry Simmons

AgWatch Network
4200 South Caraway
Jonesboro, AR 72404
870.931.7500
terry.simmons@agwatchnetwork.com

Stacey Smith

WGFA Radio
1973 E. 1950 North Road
Watseka, IL 60970
815.432.4955
stacey@wgfaradio.com

Seth Stahlheber

Mid America Ag Network
1632 S. Maize Road
Wichita, KS 67209
316.721.8484
sstahlheber@maanradio.com

Greg Steckline

Mid America Ag Network
1632 S. Maize Road
Wichita, KS 67209
316.721.8484
gsteckline@maanradio.com

Jarrett Stevens

KSJB Radio
2400 8th Avenue S.W.
Suite D-1
Jamestown, ND 58401
701.252.3570
om@ksjbam.com

Jeff Stewart

Linder Farm Network
255 Cedardale Drive
Owatonna, MN 55060
507.444.9224
jeff@lindernetwork.com

Mike Stodden

RFD-TV/RURAL-TV
1 Valmont Plaza, 4th Floor
Omaha, NE 68154
402.614.9895
mikes@rfdtv.com

Mark Swendsen

American Ag Network
P.O. Box 1197
Pierre, SD 57501
605.224.9911
markswend-
sen@americanagnetwork.com

Don Tourte

Penton Farm Progress Companies
255 38th Avenue, Suite P
St. Charles, IL 60174
630.462.2900
dtourte@farmprogress.com

Tom Tucker

Minnesota Farm Network
Butter Square, 100 N. 6th Street
Suite 476A
Minneapolis, MN 55403
612.321.7205
ttucker@mnradio.com

Josh Turney

Farm Journal Media
9039 Mockingbird Hill Road
Clinton, IL 61727
309.287.3268
jturney@farmjournal.com

Breck Von Bank

Brownfield Ag News
126 49th Avenue East
West Fargo, ND 58078
701.793.3590
breck@brownfieldagnews.com

Jason Weil

Kansas Agriculture Network
1210 S.W. Executive Drive
Topeka, KS 66615
785.228.7224
jason.weil@morris.com

Jason Weil

WIBW AM Radio
1210 S.W. Executive Drive
Topeka, KS 66615
785.228.7224
jason.weil@morris.com

Don Wick

Red River Farm Network
1407 24th Avenue South
Suite 235
Grand Forks, ND 58201
701.795.1315
don@rrfn.com

Mike Wild
WMBD/WIRL Radio
331 Fulton Street, Suite 1200
Peoria, IL 61602
309.637.3700
mrw@jmpradio.com

Woody Woodward
KSUM/KFMC Radio
P.O. Box 491
Fairmont, MN 56031
507.235.5595
woodyw@kfmc.com

Students

Mark Avilla
Kansas State University
Manhattan, KS
avilla.markd@gmail.com

Andy Barth
Oklahoma State University
Stillwater, OK
atbarth@okstate.edu

Meghan Bennett
The Ohio State University
Columbus, OH
bennett.857@osu.edu

Erin Boedeker
University of Missouri
Elsberry, MO
Elb3K9@mail.missouri.edu

Bret Brown
Texas Tech University
Lubbock, TX
bretgbrown94@gmail.com

Matt Brucker
Southeast Missouri State University
Chaffee, MO
jmbrucker1s@semo.edu

Amie Burke
Illinois State University
Gibson City, IL
amieb16@gmail.com

Spencer Chase
South Dakota State University
Welsey, SD
spencer.chase@jacks.sdstate.edu

Arielle Claude
University of Florida
Gainesville, FL
aclaude@ufl.edu

Jamye Spence Freeman
University of Tennessee-Martin
Halls, TN
Jamsfree@ut.utm.edu

Kelli Fulkerson
South Dakota State University
Brookings, SD
kelli.fulkerson@jacks.sdstate.edu

Samantha Gibson
University of Missouri-Columbia
Columbia, MO
shg6g3@mail.missouri.edu

Ellen Gilliland

The Ohio State University
McCutchenville, OH
ellengilliland@gmail.com

Sonja Gjerde

University of Missouri
Dunnegan, MO
segr43@mail.missouri.edu

Kelsey Gunderson

University of Minnesota-Twin Cities
St. Paul, MN
gunde319@umn.edu

Taysha Ham

New Mexico State University
Las Cruces, NM
tham@nmsu.edu

Kelly Harkey

Texas Tech University
Idalou, TX
kellyharkey@yahoo.com

Caraline Harrelson

Northwest Missouri State University
Maryville, MO
caralineharrelson@yahoo.com

Ashley Heil

University of Wisconsin-River Falls
River Falls, WI
ashley.heil@my.uwrf.edu

Natalie Helms

University of Missouri
Orland Park, IL
nrhzq8@mail.missouri.edu

Rachel Hoeft

Illinois State University
Bloomington, IL
rachel.hoeft93@gmail.com

Carrie Horsley

Oklahoma State University
Country Club, MO
carrie.horsley@okstate.edu

Kelsey Kennedy

Oregon State University
Sheridan, OR
KelseyRKennedy@gmail.com

Elizabeth (Liz) Koehler

University of Illinois at
Urbana-Champaign
Sparland, IL
ekoehle2@illinois.edu

Lacey Koontz

Virginia Tech
Harrisonburg, VA
laceyk1@vt.edu

Kymbre Kupatt

Texas Tech University
Sagerton, TX
kymbre.kupatt@ttu.edu

Megan LaManna

University of Missouri-Columbia
Warrenton, MO
mlltgb@mail.missouri.edu

Sydney Lawrence

Northwest Missouri State University
Blythedale, MO
s506647@mail.nwmissouri.edu

Courtney Leeper

University of Missouri-Columbia
Columbia, MO
cllkw9@mail.missouri.edu

James Marcuse

Texas Tech University
Lubbock, TX
james.marcuse@ttu.edu

Nicole Maul

California State University-Fresno
Fresno, CA
nmaul@mail.fresnostate.edu

Danielle Mears

University of Arkansas
Kansas City, KS
dnsmith0013@gmail.com

Stephanie Morgan

Missouri State University
Ashland, MO
stephaniemorgan@live.com

Jesse Nosbaum

University of Illinois
Marine, IL
jnosbaum@hotmail.com

Gina Olsen

University of Missouri-Columbia
Centrulia, MO
gmo4hf@mail.missouri.edu

Jessica Peck

University of Wyoming
Laramie, WY
jpeck5@uwyo.edu

Tiffany Pemberton

University of Missouri-Columbia
Richland, MO
tiffanynicholep@yahoo.com

Joel Penhorwood

The Ohio State University
West Mansfield, OH
agaviation18@yahoo.com

Reyna Perez

New Mexico State University
Deming, NM
rcp7@nmsu.edu

Ellen Reeder

University of Illinois at
Urbana-Champaign
Urbana, IL
reeder1@illinois.edu

Cali Rios

University of Arkansas
Vilonia, AR
calirosarios@gmail.com

Tiffany Schroer

New Mexico State University
Las Cruces, NM
tschroer@nmsu.edu

Lauren Schwab

Miami University
Somerville, OH
schwablm@muohio.edu

Janet Seay

Western Kentucky University
Bowling Green, KY
janet.seay414@topper.wku.edu

Stacie Seger

The Ohio State University
Columbus, OH
seger.28@osu.edu

Thomas Shaw

Greenville High School
Greenville, OH
johndeere45331@yahoo.com

Tana Simmons

Purdue University
West Lafayette, IN
simmon16@purdue.edu

Chelsey Smith

Kansas State University
Manhattan, KS
chelse92@ksu.edu

Laurin Spraberry

Texas Tech University
Lubbock, TX
laurin.spraberry@ttu.edu

Brent Stammen

The Ohio State University
Columbus, OH
b.stammen@gmail.com

Trent Taylor

North Arkansas College
Harrison, AR
ttaylor442@mail.northark.edu

Rachel Treppler

Missouri State University
Saint Louis, MO
treppler057@live.missouristate.edu

Paige Wallace

Oklahoma State University
Stillwater, OK
paigewallace@gmail.com

Paige Warren

Oklahoma State University
Stillwater, OK
paige.warren@okstate.edu

Kari Weis

University of Missouri
Highland, IL
klwqkc@mail.missouri.edu

Reagan Wempe

Murray State University
Morganfield, KY
rwempe@murraystate.edu

Laura Wolf

Missouri State University
Springfield, MO
lkw2011@live.missouristate.edu

Shannon Yokley

University of Missouri-Columbia
Columbia, MO
slyyr5@mail.missouri.edu

Anissa Zagonel

Kansas State University
Girard, KS
azagonel@ksu.edu

National Industry Sales Rep Firms



BROADCAST SALES
Your Markets—Delivered.

1658 N. Milwaukee Avenue, Suite 304
Chicago, IL 60647
312.263.3343

www.broadcastsales.com

Jeff Brunstein—brun@broadcastsales.com

BROWNFIELD
AG NEWS FOR AMERICA

505 Hobbs Road
Jefferson City, MO 65109
573.556.1257

www.brownfieldagnews.com

John Baker—jbaker@learfield.com



J.L. Farmakis, Inc.

State Farm Radio Networks

Premiere programming performance...farm by farm.

48 Topfield Road
Wilton, Connecticut 06897
203.834.8832

www.jlfarmakis.com

Bill Farmakis—bill@jlfarmakis.com



Katz Media Group, Inc.

233 North Michigan Avenue, Suite 300
Chicago, IL 60601
312.755.3911

www.katz-media.com

Vic McGill—vic.mcgill@katzadvantage.com

NAFB Planner

www.nafbplanner.com

Industry Media Planning Resource

The NAFB Planner brings together several key media planning tools into an easy-to-use, web-based format. The NAFB Planner makes searching for member stations easier than ever before, helping advertisers locate and target key audiences for their products and services.

Data Points Included in the Planner:

- NAFB Member Profiles (Stations, Networks and Broadcasters)
 - ◇ Current information on broadcasters and station programming.
- USDA Census Data
 - ◇ Current Census data is 2007.
 - ◇ 2012 Census will be added mid-summer.
- County Type (A,B,C and D) Mapping
- Ag Media Research (AMR) data
 - ◇ AMR Data will be updated annually.
- Standardized Signal Mapping
 - ◇ Planner utilizes BIA/Kelsey as the standard for coverage.
 - ◇ The middle coverage ring or “Distant Coverage” was used to determine county coverage. Any county that the coverage ring touches is included in the coverage of the particular county.
- Map database provided through a Google API (Application Programming Interface).

Visit www.nafbplanner.com to begin using the Planner today. For additional questions, please contact NAFB Marketing & Communications Manager Mindy Oberly (mindy@nafb.com).

Pinpoint accuracy.



With 206 ag programs blanketing America's farms, we now offer the nation's highest network reach.

Target your message by **crop**, by **geography**, by **county** or by **station**.

- 22 networks covering 34 states
- 725 stations offering local messaging
- 35 farm broadcasters producing 206 daily ag programs
- Clearing your spots in sought-out ag environment

Pinpoint your market. Pinpoint your message.



Premiere programming performance...farm by farm.

203-834-8832 www.jlfarmakis.com

Ag Radio Network AgNet West Agwatch Network Hoosier Ag Today Network Iowa Agribusiness Radio Network
Kansas Farm & Ranch Radio KMZU KRES Louisiana Agri-News Network Martin Agri-County Network
Michigan Farm Radio Network Minnesota Farm Network Mississippi AgriNews Network Northern Ag Network
Northern Ag Info Network Ohio AgNet Price Discovery Report Radio Oklahoma Network Red River Farm Network RFD
Radio Network Southeast AgNet Southern Farm Network Texas Farm Bureau Network Wisconsin Spot Radio Group



ON AIR

BASF *Live!*

Thanks to all the
NAFB broadcasters
for their commitment
throughout the year
to broadcast news.

We appreciate your continued
partnership and look forward to
another successful year.

 **BASF**
The Chemical Company

©2013 BASF Corporation. All Rights Reserved.
APN 13-PT-0005nafb-1